

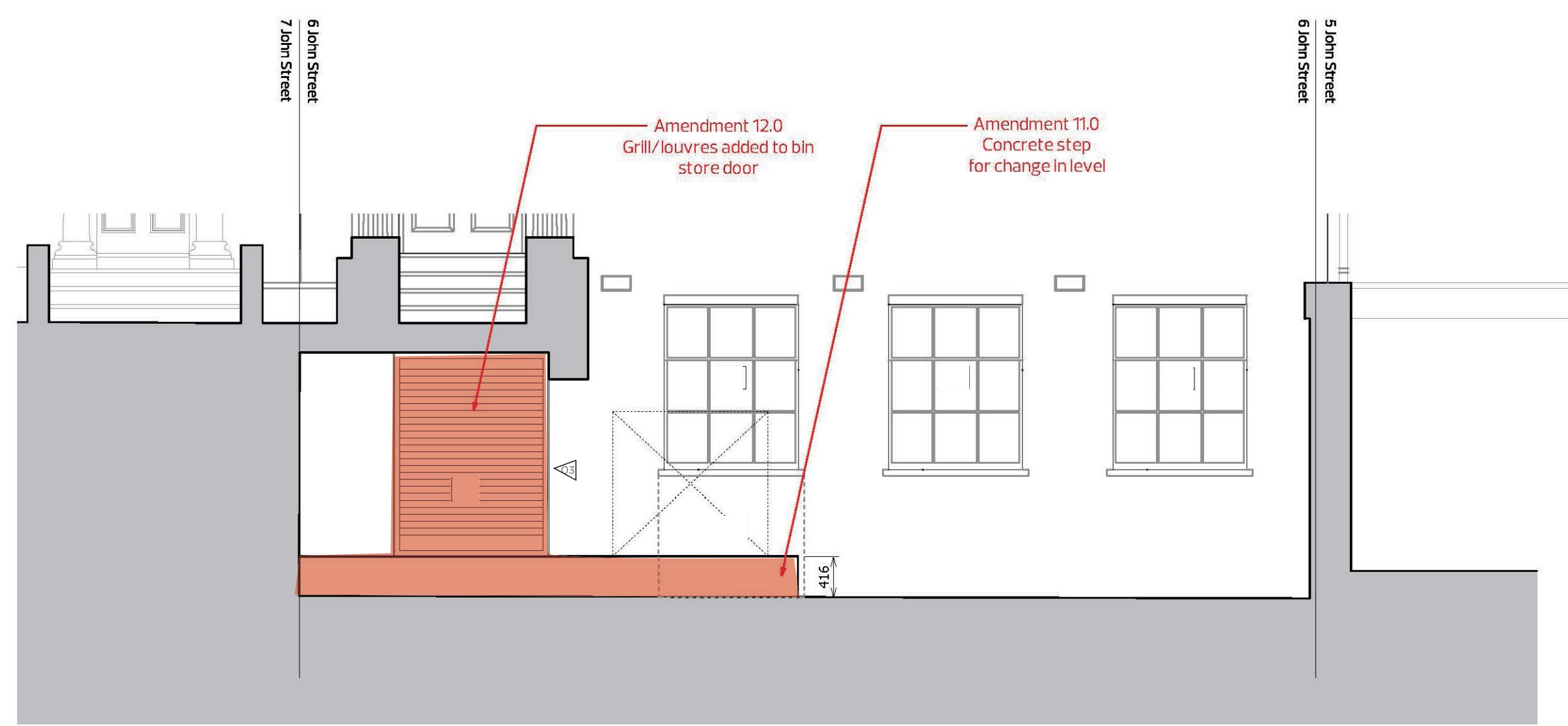

Consented/Demolition West Street Elevation
2015/3149/P by Coffey Architects



Proposed West Street Elevation



Consented/Demolition First Floor Plan
2015/3149/P by Coffey Architects



Proposed First Floor Plan

Key Site Plan 1:250

Key:

- Existing structure / walls
- New structure
- New wall
- Brickwork
- Glazed Brickwork
- Adding structure / fittings to be removed
- UFH
- SVP
- FCU
- Underfloor heating
- Soil Vent Pipe
- Fan Coil Unit

Demolition Notes:

- External structure to be demolished to part near elevation
- Existing metal railings to be removed
- Non-vaulted door to be removed
- Proposed gate to be omitted
- Proposed paving to be omitted. Refer to Design & Access Statement
- Proposed gate to be omitted. Refer to Design & Access Statement
- Proposed gate to be omitted
- Proposed reinforced structural wall to be reduced in height. Refer to Structural Engineer's Report

Proposed Notes:

- Portland stone piers on pedestal supports
- Painted render to elevation
- New metal gate, angled and painted to match existing railing - as previously consented
- Br stone for residents. Refer to Design & Access Statement
- Common Blue Stone. Refer to Design & Access Statement
- New UPVC aluminium window to rear elevation
- Proposed Terrace
- Proposed gate - as previously consented
- Ground & Lower Ground Floor Rets to be subsided from 2 to 3 metres below ground
- Gate to be reconfigured at lower ground floor level
- Glazed screen

Revisions shown as bubble		
Rev B	18.07.17	Issued for Planning
Rev A	26.05.17	Issued for Planning
Rev -	10.05.17	Issued for Planning

PLANNING

Project No. 16061

Client: GFZ Properties Limited

Date: March 2017

Scale: 1:100 @ A2 / 1:50 @ A0

Project: 6 John Street, London

Drawing Title: Demolition & Proposed West Street Elevation
Drawing No: P_04 Rev. B

Drawn: MWh Approved: TMC Signed:



66-68 Margaret Street W1W 8SR T: 020 7580 9336 www.mw-a.co.uk

Copyright Marek Wojciechowski Architects Limited. No part of this publication may be reproduced or stored in a retrieval system without prior written permission from the architect. All rights reserved. All work must comply with relevant British Standards and Building Regulations requirements. Drawing errors and omissions to be reported to the architect.

0 0.5m 1m 2m 3m 4m 5m