

ALL AREAS QUOTED ARE APPROXIMATE AND SHOULD BE USED FOR GUIDANCE ONLY.
ALL SETTING OUT LEVELS AND DIMENSIONS TO BE CHECKED ON SITE
THIS DRAWING MUST NOT BE USED FOR LAND TRANSFER PURPOSES
DO NOT SCALE FROM THIS DRAWING.
© ANDREW JONES ASSOCIATES LTD

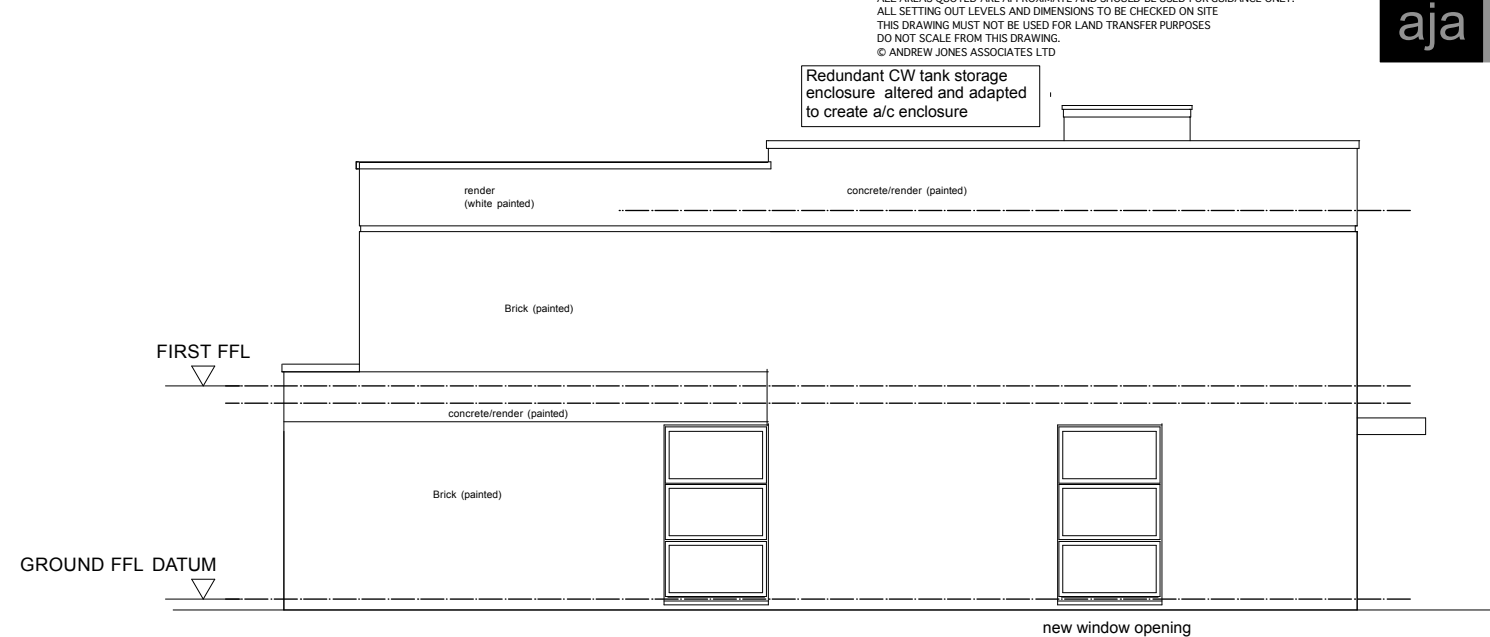

Proposed South (Front) Elevation



Proposed West (Side) Elevation

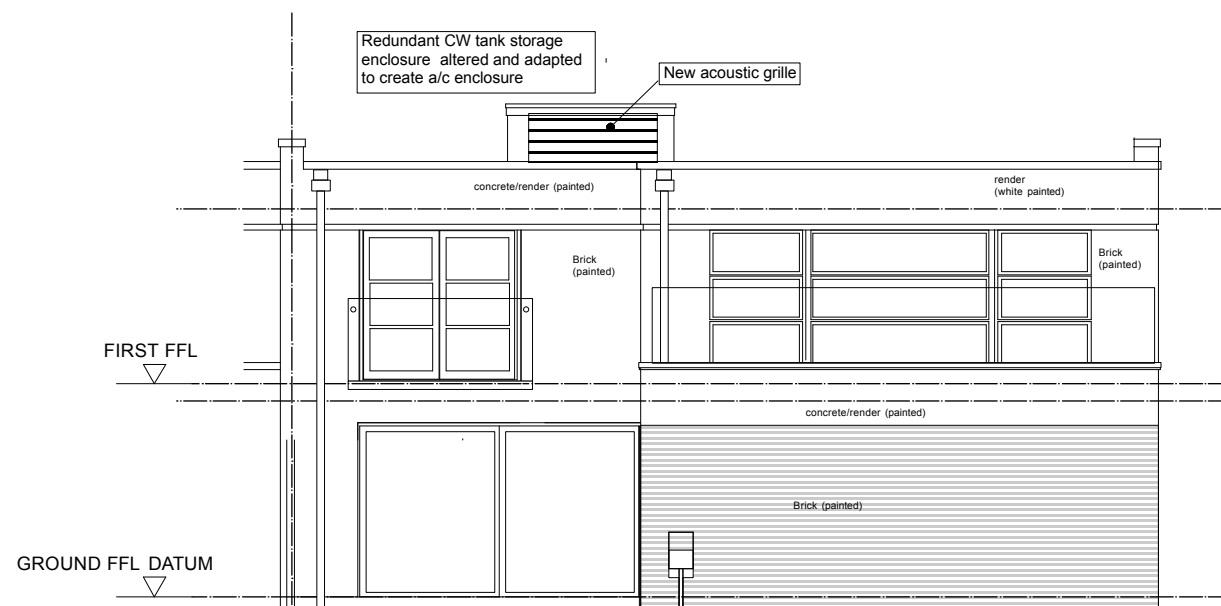

Proposed North (Rear) Elevation

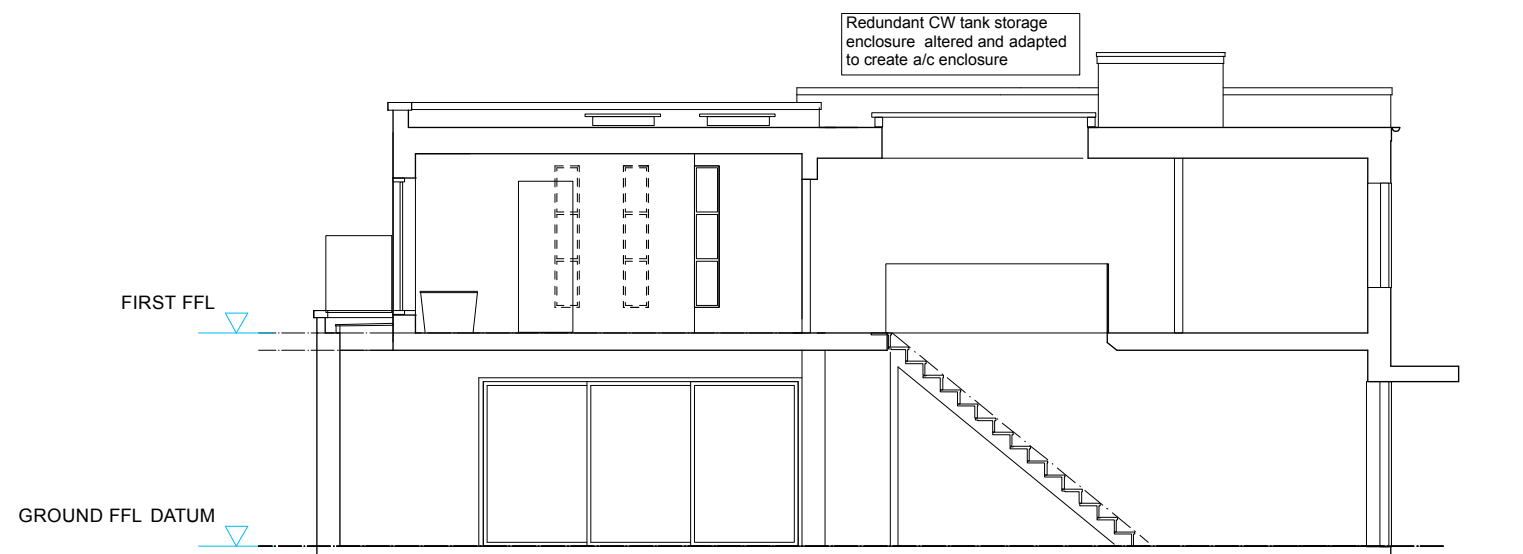

Proposed Section Y_Y

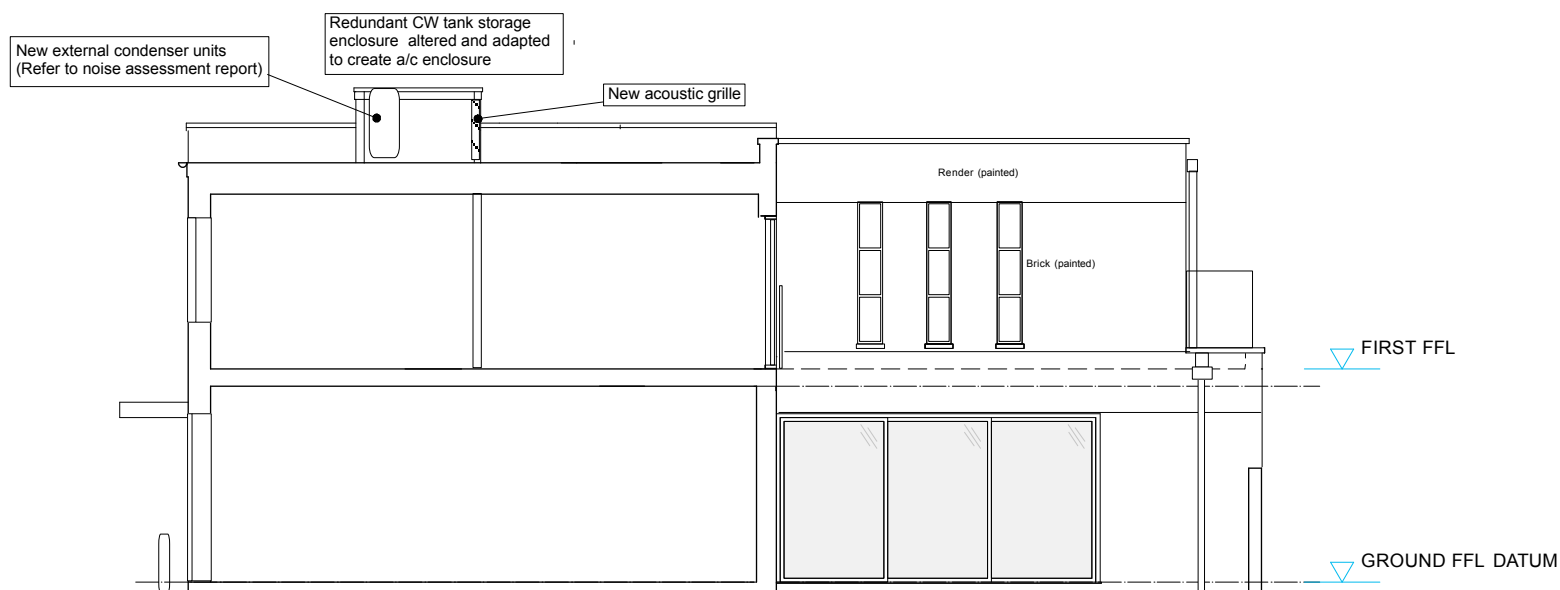

Proposed Section X-X & East (Side) Elevation

PROJECT TITLE:
116, KING HENRY'S ROAD, LONDON NW3 3SN

DRWG TITLE: **PROPOSED ELEVATIONS & SECTIONS X-X; Y-Y**

SCALE: 1/100 @ A3 PRINT SIZE
DATE: AUGUST 2016
DRWG N°:
REV: **A**
PLANNING

1037/P/005

REV A: UPDATED FOR A/C PLANNING JAN 2017

ANDREW JONES ASSOCIATES
CHARTERED ARCHITECTS

**PYRAMID STUDIO : 12 BARROW HEDGES WAY
CARSHALTON, SUTTON, SURREY SM5 3LL**

TEL: 020-8643 0601 FAX: 020-8770 1753 MOBILE: 07850-257 855
E-MAIL: architects@andrewjonesassociates.com
www.andrewjonesassociates.com