

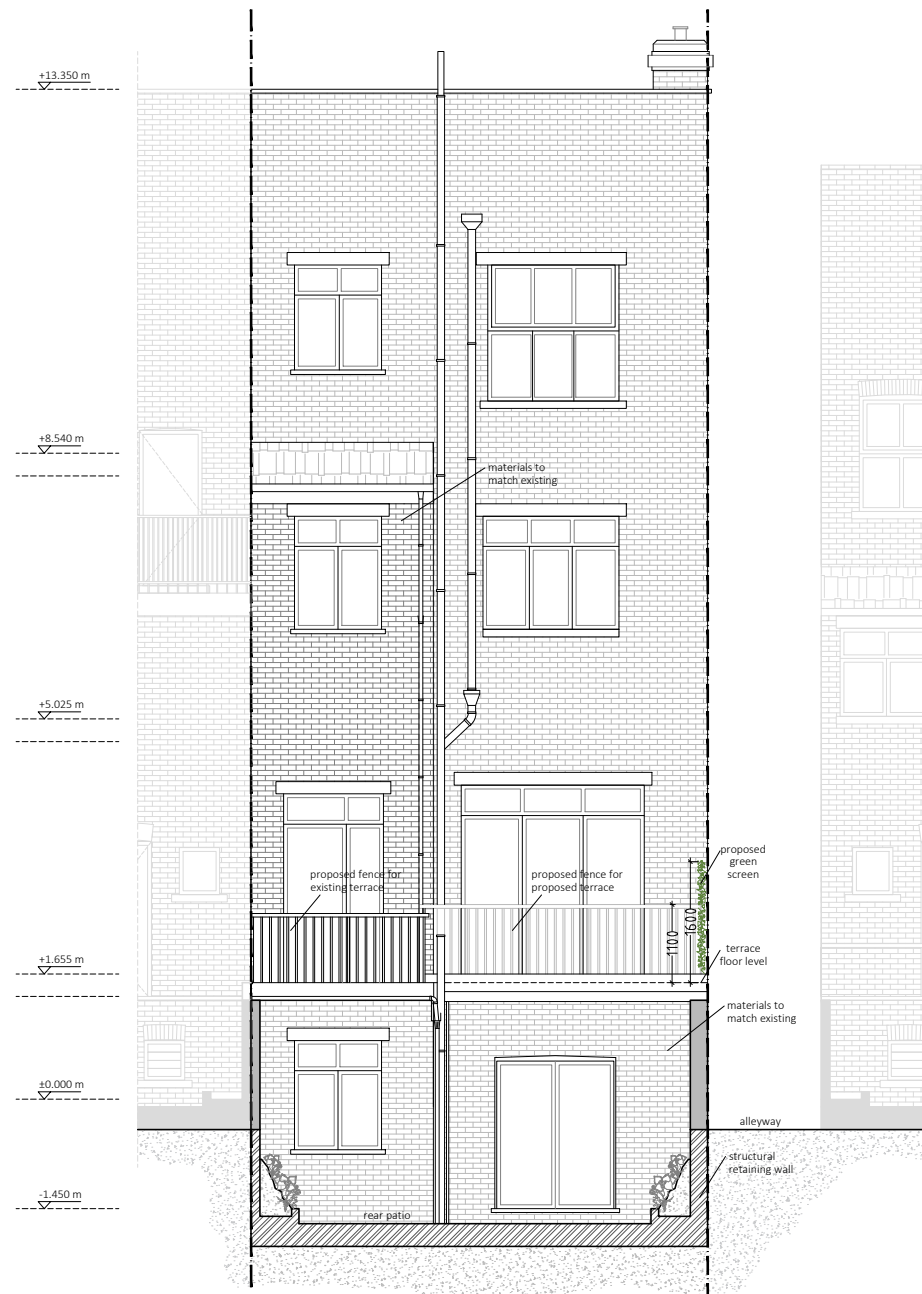

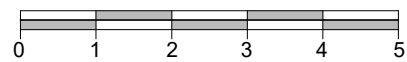

EXISTING REAR ELEVATION



PROPOSED REAR ELEVATION



	EXISTING WALL
	PROPOSED NEW WALL
	DEMOLISHED WALL



10 PATERDALE  
OSNABURGH STREET  
LONDON  
NW1 3QJ

TEL. 07745513884  
ARCHITECT@PROJECTIONARCHITECTS.COM  
WWW.PROJECTIONARCHITECTS.COM

PLEASE NOTE

1. All dimensions to be verified on site.
2. All dimensions are in millimeters.
3. No work shall commence until all approvals and agreements have been obtained. These include, Planning, Building Regulations, Thames Water and party Wall.
4. The Copyright of this drawing belongs to Projection Architects Ltd.

CLIENT

MR. MARC GERSON

PROJECT

FLAT CONVERSION

ADDRESS

97 Bartholomew Rd  
NW5 2AR  
London

TITLE

Existing & Proposed Elevations

DATE

12/07/2017

PROJECT NUM:

P-17.008

SCALE

1/100 (@ A3)

DRAWING NUM:

A-05

VERSION

G