

Section FF (Partial)

01 645-SK-003

NOTES

DO NOT SCALE FROM THIS DRAWING.
CONTRACTOR TO CHECK ALL DIMENSIONS ON SITE.
ANY DISCREPANCIES TO BE REPORTED TO THE ARCHITECT IMMEDIATELY.

COPYRIGHT RICK MATHER ARCHITECTS LLP ©

Key

Application boundary

TENANT FIT OUT WALLS

TENANT FIT OUT Indicative only

Construction details are indicative only.

REVISIONS	PL2	13.07.17	RE-ISSUED FOR PLANNING/LISTED BUILDING CONSENT
	PL1	xx.xx.xx	NOT ISSUED
	P1	07.07.17	Issued for Comment
REV	DATE	DESCRIPTION	

0m 2.5m

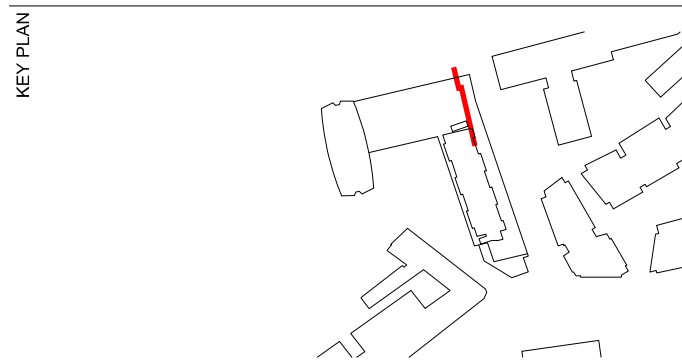

PLANNING

RICK MATHER ARCHITECTS ©

123 Camden High Street London NW1 7JR
T: 020 7284 1727 F: 020 7287 7826
info@rickmather.com www.rickmather.com

JOB
Centre Point Retail Unit R03
101 - 103 New Oxford Street
London, WC1A 1DD

TITLE
Proposed
Section FF

DRAWN	RM	JOB #	645	DRG #	19132	REV	PL2
CHECKED	GM	SCALE	1:50 1:100	SIZE	A1 A3	DATE	JULY 17 13.07.17

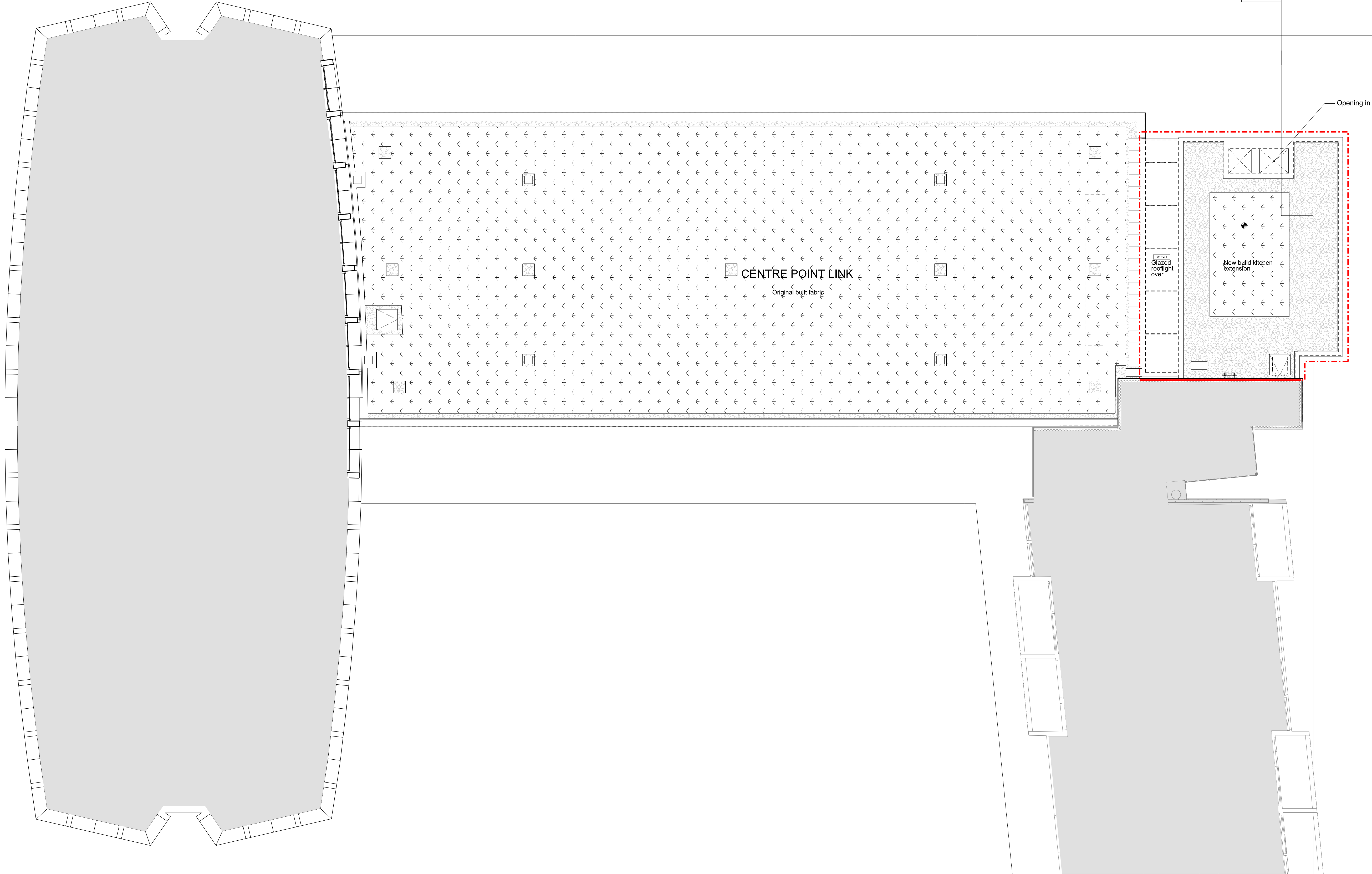

CENTRE POINT TOWER

CENTRE POINT HOUSE

NOTES
DO NOT SCALE FROM THIS DRAWING.
CONTRACTOR TO CHECK ALL DIMENSIONS ON SITE.
ANY DISCREPANCIES TO BE REPORTED TO THE ARCHITECT IMMEDIATELY.
COPYRIGHT RICK MATHER ARCHITECTS LLP ©

--- APPLICATION BOUNDARY

REVISIONS	PL2	13.07.17	RE-ISSUED FOR PLANNING/LISTED BUILDING CONSENT
	PL1	xx.xx.xx	NOT ISSUED
	P2	10.07.17	Issued for Comment
	P1	07.07.17	Issued for Comment
REV	DATE	DESCRIPTION	

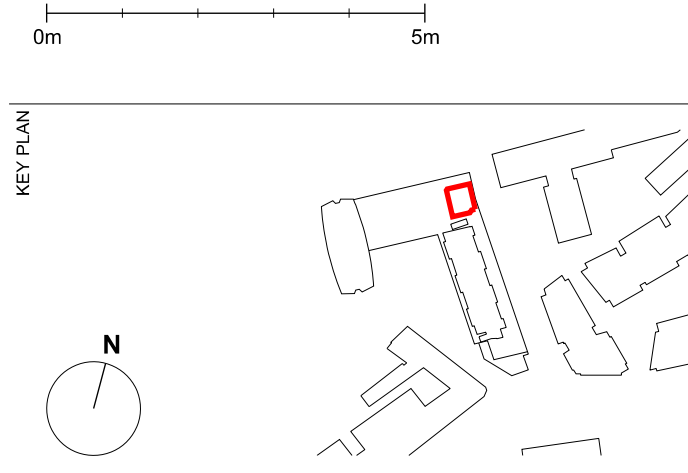

STATUS
PLANNING

RICK MATHER ARCHITECTS ©

123 Camden High Street London NW1 7JR
T: 020 7284 1727 F: 020 7287 7826
info@rickmather.com www.rickmather.com

JOB
Centre Point Retail Unit R03
101 - 103 New Oxford Street
London, WC1A 1DD

TITLE
PROPOSED PLAN
ROOF PLAN

DRAWN	RM	JOB #	645	DRG #	19111	REV	PL2
CHECKED	JK	SCALE@A1	1:100 1:200	SIZE	A1 A3	DATE	MAY 17 13.07.17

**DO NOT SCALE FROM THIS DRAWING.
CONTRACTOR TO CHECK ALL DIMENSIONS ON SITE.
ANY DISCREPANCIES TO BE REPORTED TO THE ARCHITECT
IMMEDIATELY.**

COPYRIGHT RICK MATHER ARCHITECTS LLP ©

 APPLICATION BOUNDARY TENANT FIT OUT WALLS

TENANT FIT OUT
Indicative only

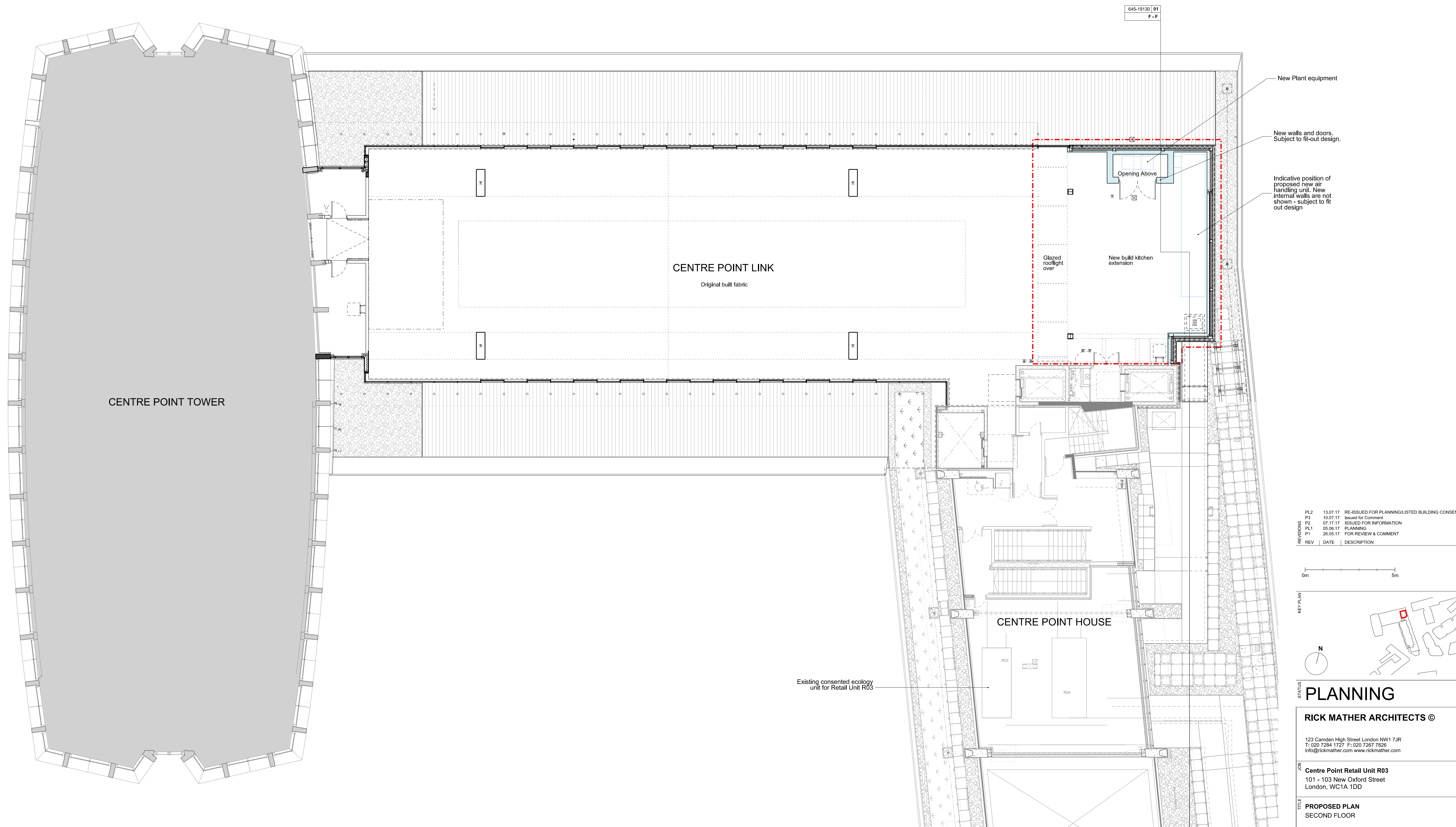

REV	DATE	DESCRIPTION
PL2	13.07.17	RE-ISSUED FOR PLANNING/LISTED BUILDING CONSEN
P3	10.07.17	Issued for Comment
P2	07.17.17	ISSUED FOR INFORMATION
PL1	05.06.17	PLANNING
P1	26.05.17	FOR REVIEW & COMMENT

A horizontal number line with vertical tick marks at 0m, 1m, 2m, 3m, 4m, and 5m. The line is labeled '0m' at the left end and '5m' at the right end.

A key plan map of the study area, showing a network of roads and buildings. A red rectangle highlights the specific location of the study area, which is situated on a road adjacent to a large building complex.

STATUS PLANNING

RICK MATHER ARCHITECTS ©

123 Camden High Street London NW1 7JR
T: 020 7284 1727 F: 020 7267 7826
info@rickmather.com www.rickmather.com

Centre Point Retail Unit R03
101 - 103 New Oxford Street
London, WC1A 1DD

TITLE **PROPOSED PLAN**
SECOND FLOOR

CHECKED	JK	SCALE@A1	1:100	SIZE	A1	DATE	MAY 17	REV DATE	13.07.17
DRAWN	KF	JOB #	645	DRG #	19110			REV	PL2