

Pre - EXISTING

PROPOSED

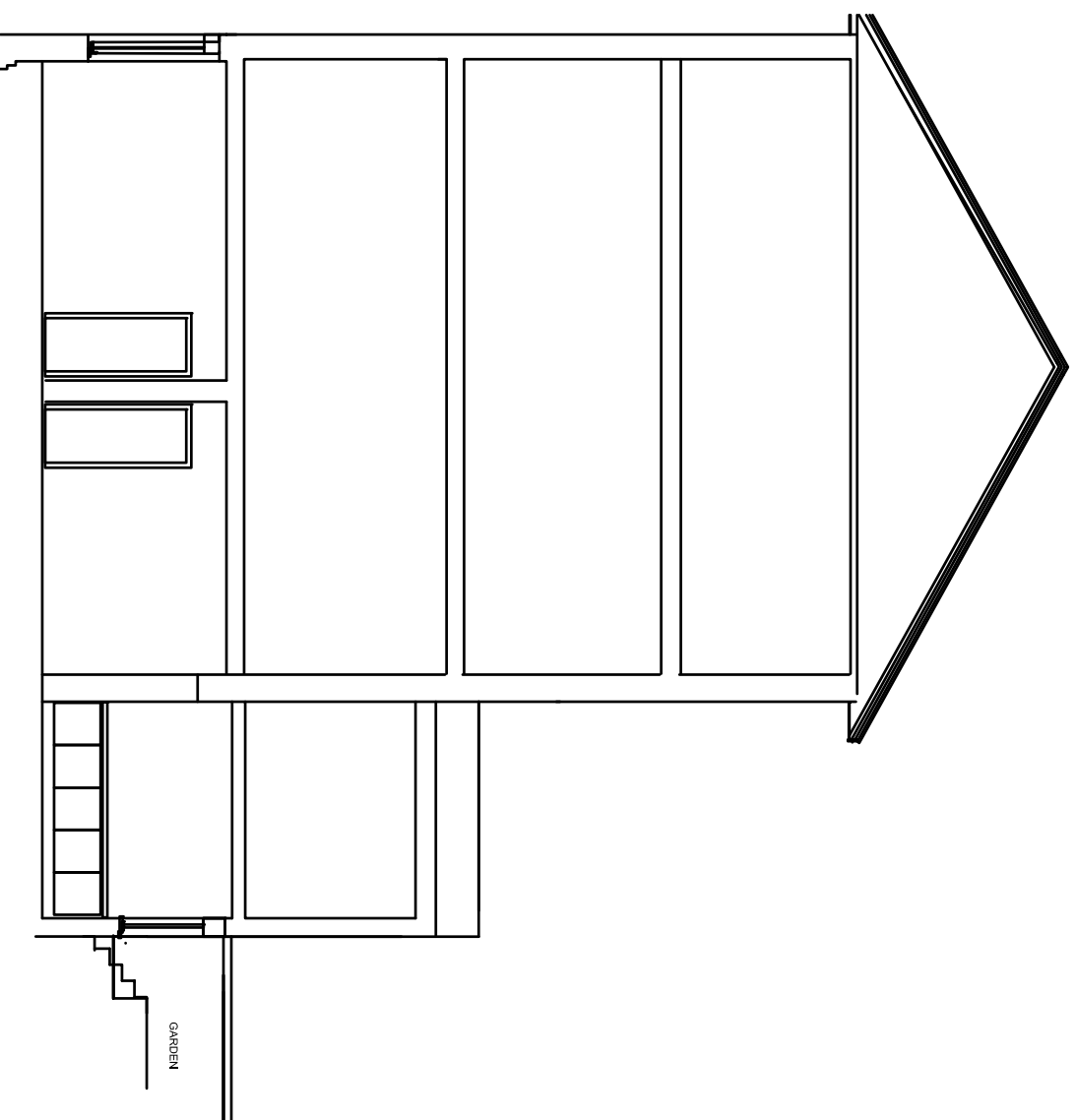

Section

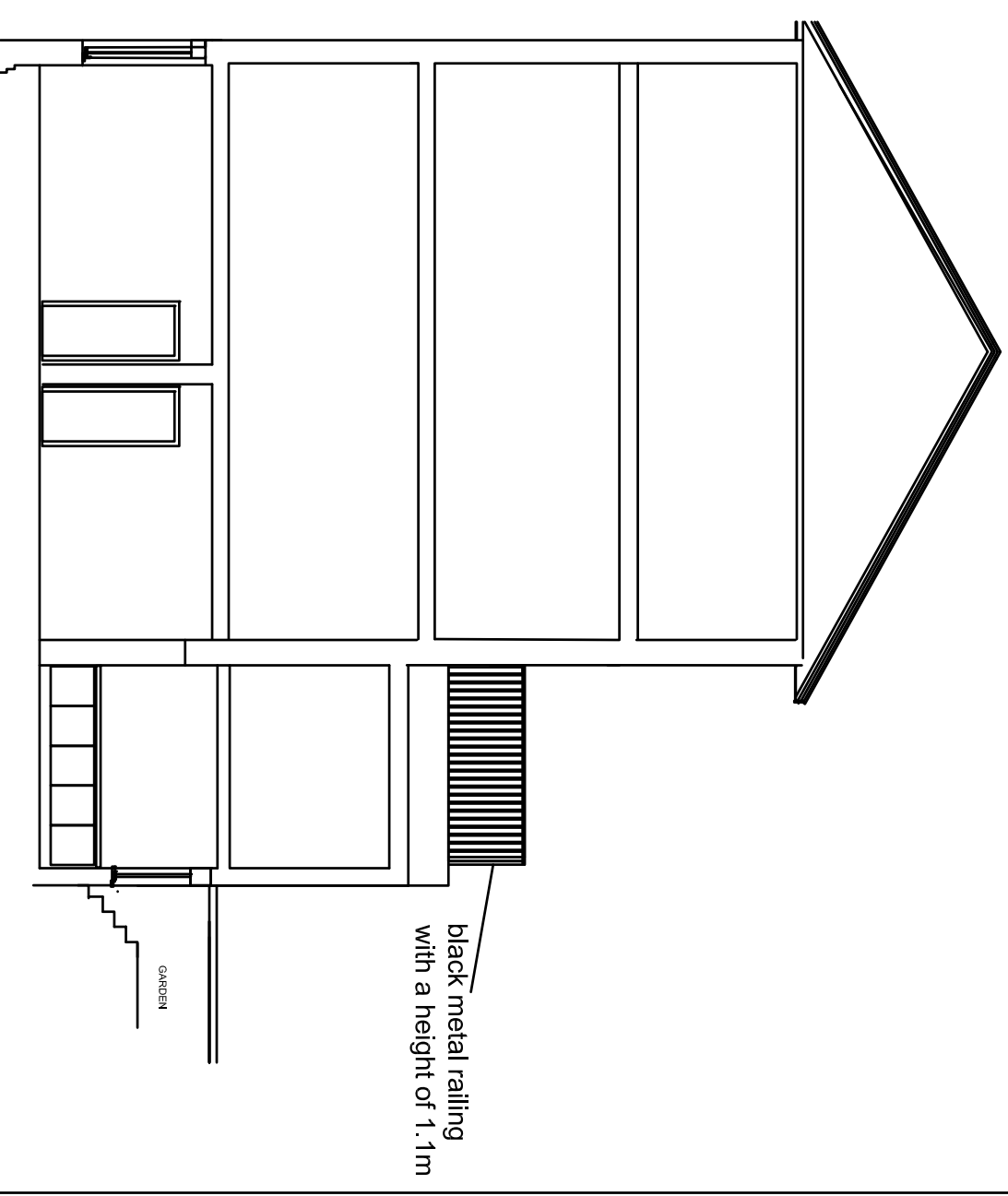

black metal railing
with a height of 1.1m

Section

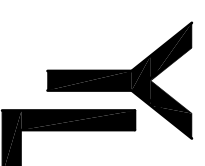
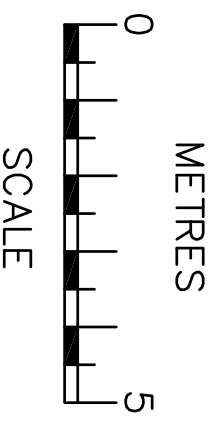

& AJ

07749708930

Project:

17 Dartmouth Park Rd
London, NW5 1SU

Title:

Pre - EXISTING & PROPOSED
Sections

Date:

May 17

Scale:

1:100 @ A3

Dwg. No.

DA.17.EX.03

Rev:

B

NOTE:
This contractors are to check all the dimensions, levels, drain runs and general condition of the site before works commence.

All works are to be carried out in accordance with current Building Regulations, British Standards, Code of Practice and Local Authority Requirements. Do not scale of from this drawing.