

- General Notes:
1. Copyright of this drawing remains the sole property of Cooley Architects unless otherwise assigned in writing.
 2. Figured dimensions are to be worked in all cases with any discrepancies reported to the Architect prior to commencement of any work.
 3. Setting-out is based on outline survey only. All dimensions to be checked on site prior to construction/ordering.
 4. All dimensions are to edge/centre of structural element of wall or to grid-line, unless noted. If unclear consult Cooley Architects.

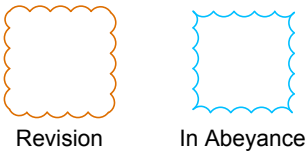

- KEY:
- 1 Lead clad dormers
 - 2 Tiled mansard roof/vertical tiles
 - 3 Double glazed windows

NOT FOR
CONSTRUCTION

REV	BY	DESCRIPTION	CKD	DATE
-----	----	-------------	-----	------

Cooley | Architects

123 Aldersgate Street
t: 020 3176 4481

London
www.cooleyarchitects.com

EC1A 4JQ

CLIENT

Montdore Investments Ltd.

PROJECT

141-145 Kentish Town Road

London NW1 8PB

DRAWING TITLE

Proposed South Elevation

DRAWN BY	DATE	CHECKED
HQ	May 17	GH
SCALE	SIZE	STATUS
1:100	A3	Planning

DRAWING No	REV
892 - DG - XX04	-

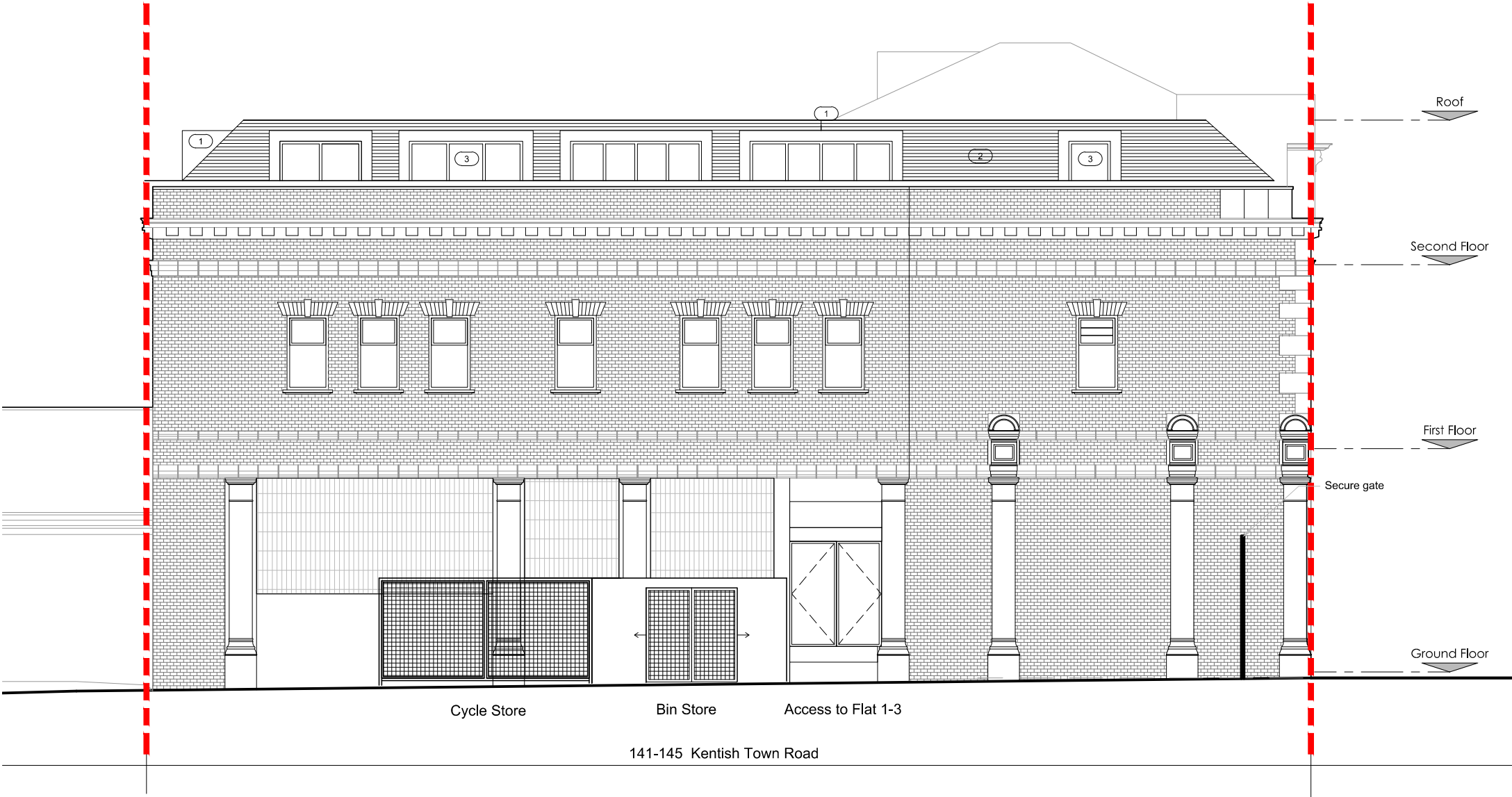

1 Proposed South Elevation
1:100