

FFL 46.825 m
▼ 08 - Roof Bentham House
FFL 44.863 m
▼ 07 - Roof Plant
FFL 44.630 m
▼ 07 - Roof Gideon
FFL 43.325 m
▼ 06 - Parapet GS Wing (rear)
FFL 42.225 m
▼ 06 - Roof GS Wing (new)
FFL 41.590 m
▼ 05 - Fifth Floor Bentham
FFL 40.700 m
▼ 05 - Fifth Floor GS Wing
FFL 38.610 m
▼ 04 - Fourth Floor Bentham

FFL 35.570 m
▼ 03 - Third Floor Bentham

FFL 32.200 m
▼ 02 - Second Floor Bentham

01 - First Floor GS Wing
▼ FFL 28.630 m
▼ 01 - First Floor Bentham

FFL 25.100 m
▼ 00 - Ground Floor GS Wing

-01 - Lwr. Ground Floor GS Wing
▼ FFL 21.730 m

-02 - Basement Mezzanine GS Wing
▼ FFL 18.910 m

-03 - Basement Floor GS Wing
▼ FFL 15.950 m

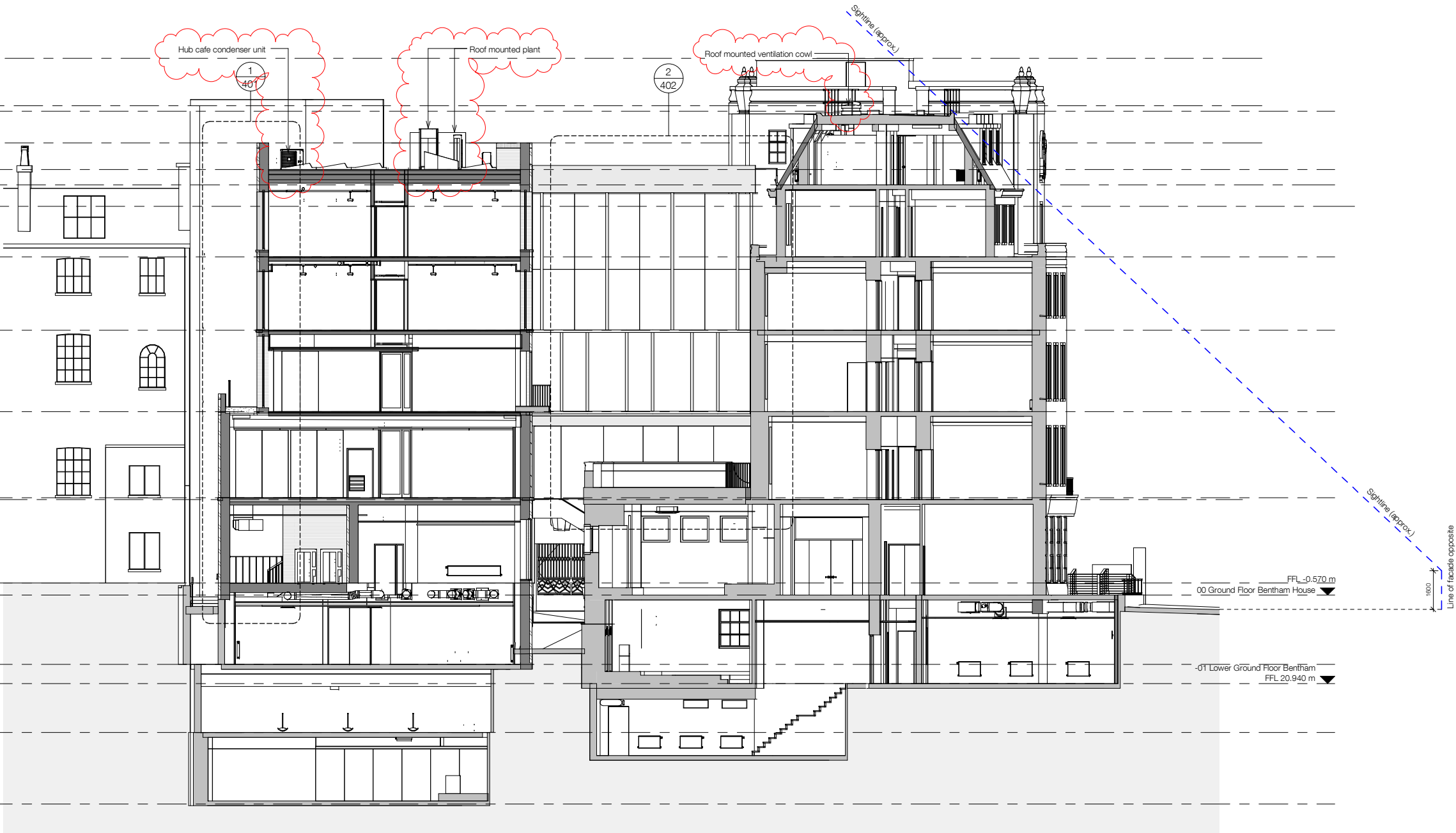

1 Section E E
1 : 100

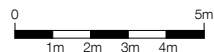

standard notes

1. Do not scale this drawing.
2. All dimensions must be checked on site and any discrepancies verified with the architect.
3. Unless shown otherwise, all dimensions are to structural surfaces.

THIS IS NOT A CONSTRUCTION DRAWING. IT IS UNSUITABLE FOR THE PURPOSE OF CONSTRUCTION AND MUST ON NO ACCOUNT BE USED AS SUCH.

drawing notes

DESIGN INTENT: These are design intent drawings and do not show full construction information. The Contractor must develop the details, without changing the visual, spatial or other performances, to provide a fully developed scheme including all concealed components such as wind posts, vapour barriers and cavity barriers. All dimensions on this drawing are taken to finished surfaces unless specifically indicated on the dimensions itself.

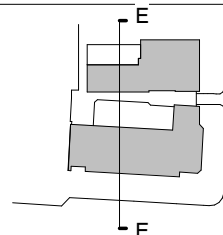

Note: No visible M&E including RWP's to elevations

RISK MANAGEMENT LOG:
RMS1: Obstruction to neighbour's fire escape route.
RMS3: Asbestos containing materials: Possible asbestos containing materials located in voids that have not yet been inspected.
RMS4: Formation of new extension over existing building
RMS5: Large elements and restricted working zone: The existing rear yard, access ramp and gated opening are all small in scale compared to some of the new construction components.

revisions

P1	05.03.13	Stage C Issue	P8	27.02.15	Issued for Pre-Tender Estimate
P2	18.02.14	Issued for Information	T1	25.03.15	Issued for Tender
P3	14.03.14	Issued for Costing	P9	14.10.16,	P10 20.10.16,
P4	02.05.14	Stage D Issue	P11	01.11.16,	P12 23.12.16,
P5	01.08.14	Planning and LBC Issue	P13	03.05.17,	and P14 30.05.17:
P6	29.10.14	Stage D Addm. Issue	P15	05.06.17	Draft planning/LBC
P7	16.12.14	Building regulations application	P16	30.06.17	Planning and LBC Issue

UCL LAWS Bentham House

date 30.06.17 client UCL
scale As indicated drawing Proposed Section EE

drawn JM checked JM drawing number 3000 · L · 204 rev P16

C:\Revit Local\3000_UCL Laws_CENTRAL_Jonathan.Mann.rvt

Levitt Bernstein
1 Kingsland Passage
London
E8 2BB

t: 020 7275 7676
f: 020 7275 9348
w: levittbernstein.co.uk
e: post@levittbernstein.co.uk

Levitt Bernstein