

- NOTES:
- 1. This drawing is to be read in conjunction with all relevant contract documentation from the design team, with any conflicting information to be brought to the attention of Ash&So Architecture in writing before commencing on site.
 - 2. The contractor is to check and verify all levels and dimensions before construction. Any discrepancies are to be brought to the attention of Ash&So Architecture in writing before commencing on site.
 - 3. All dimensions in mm, unless otherwise stated.
 - 4. Do not scale from this drawing.
 - 5. All sub base and concrete design and specification to engineer's details. All diagrams provided here are purely indicative.
 - 6. Waterproofing of any element to be specified by others.
 - 7. All proprietary products shall be installed in accordance with manufacturers written instructions.

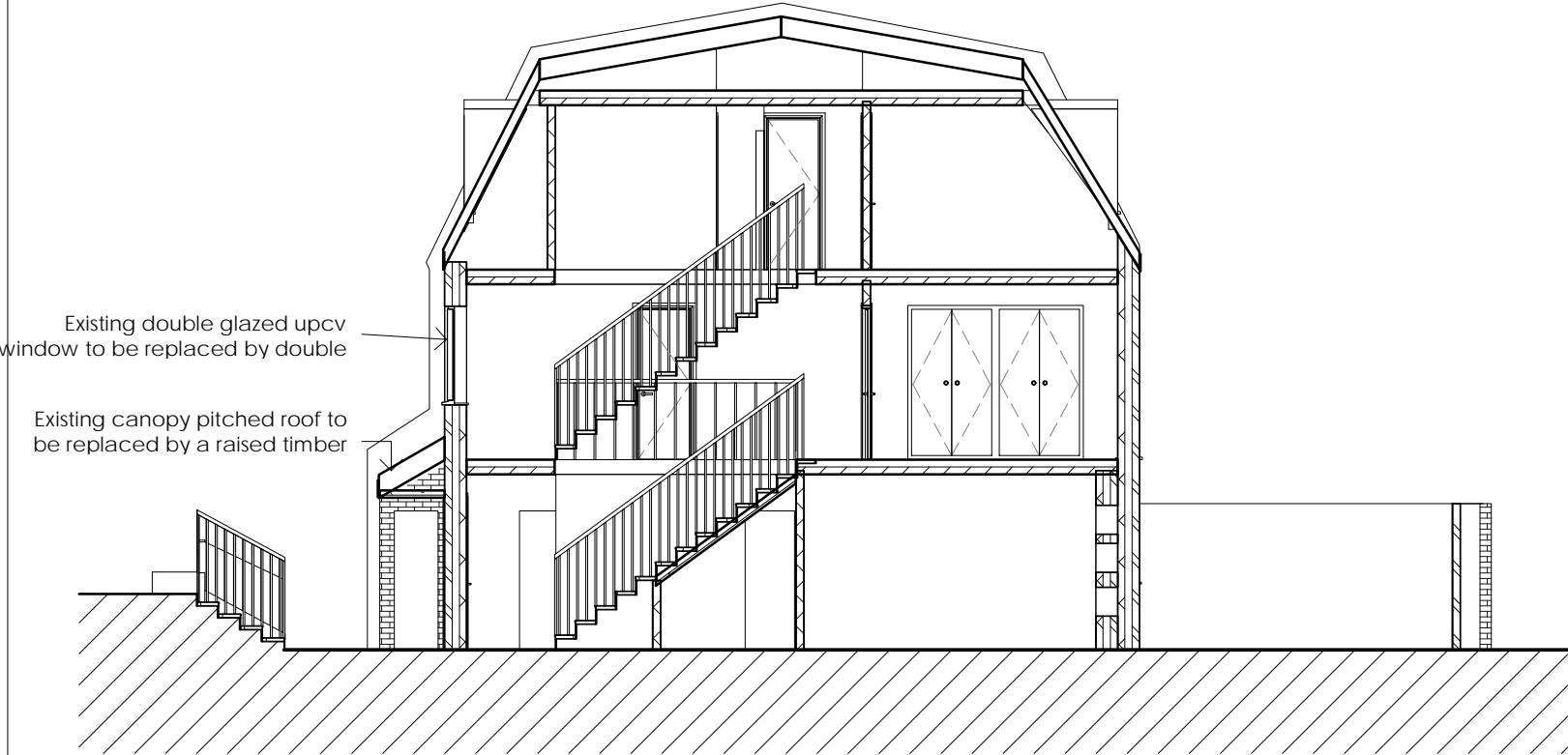

1 Existing Section 01

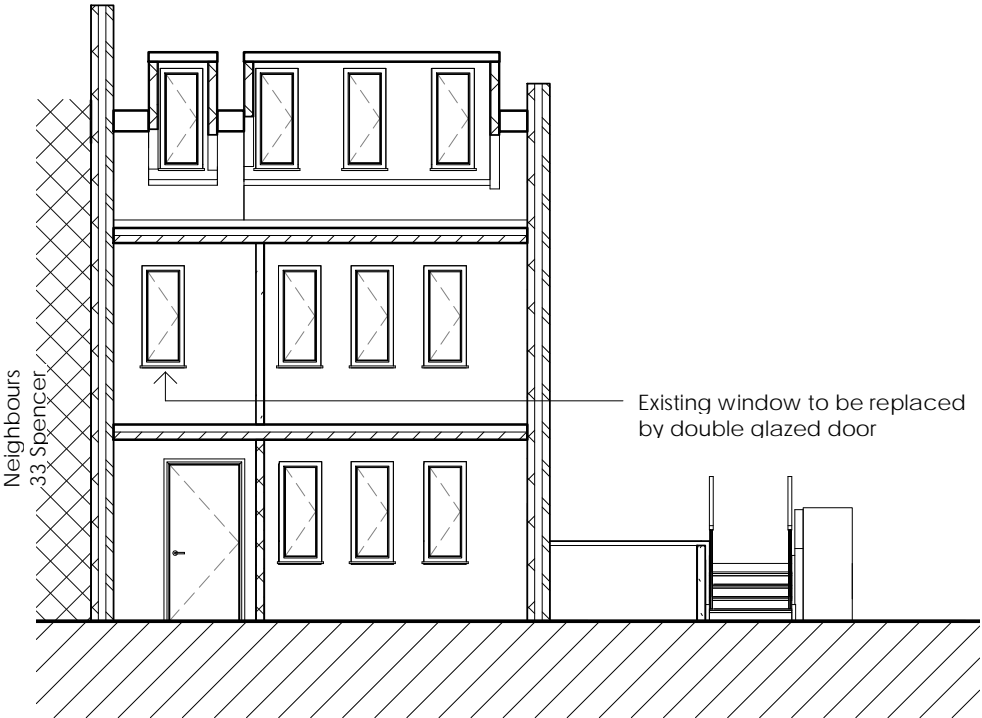

2 Existing Section 2

