

New internal walls to be tied into existing steelwork frame and bonded into existing brickwork, to builders specification

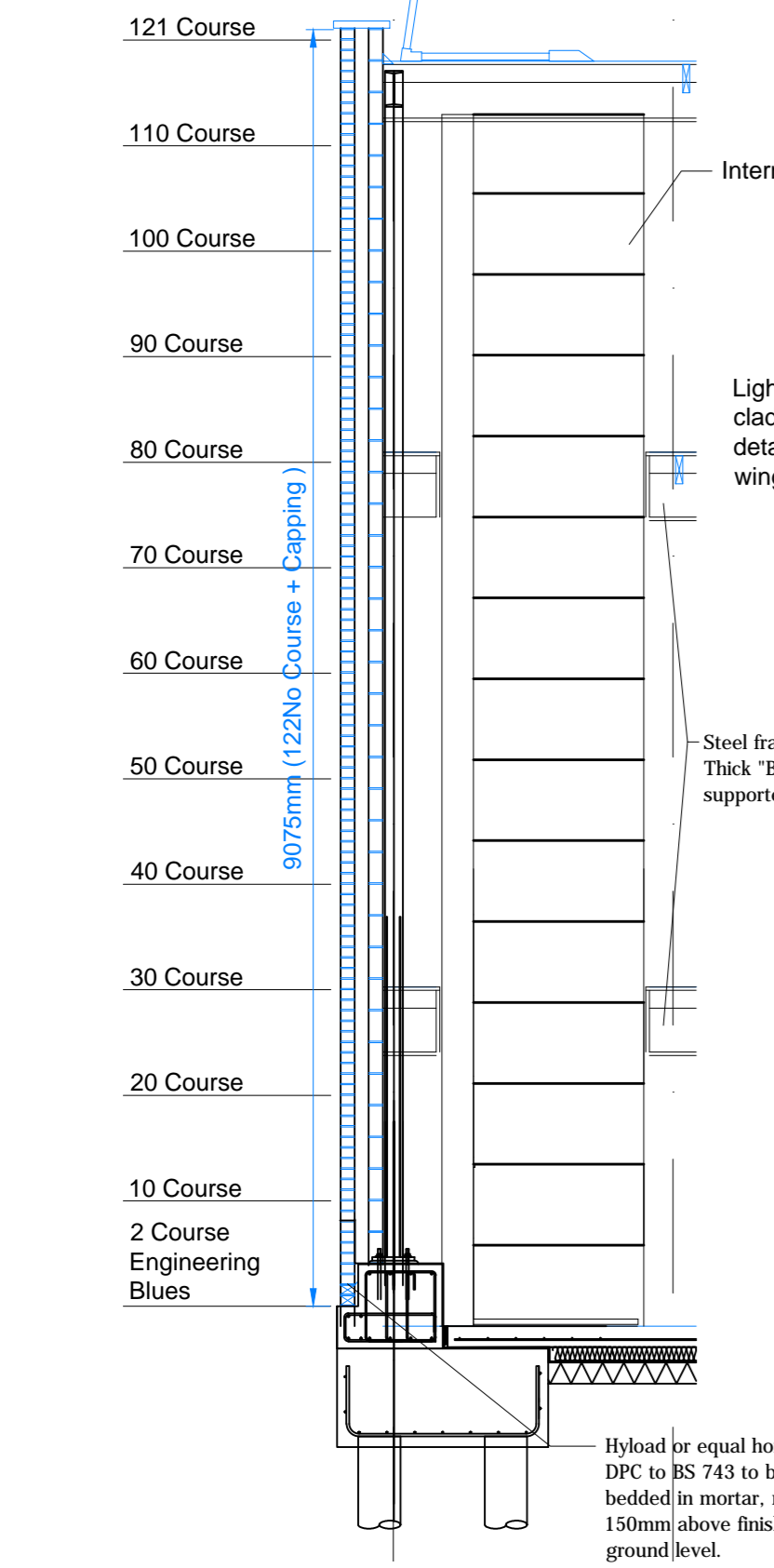

**Section Thru A-A**  
Scale 1:100

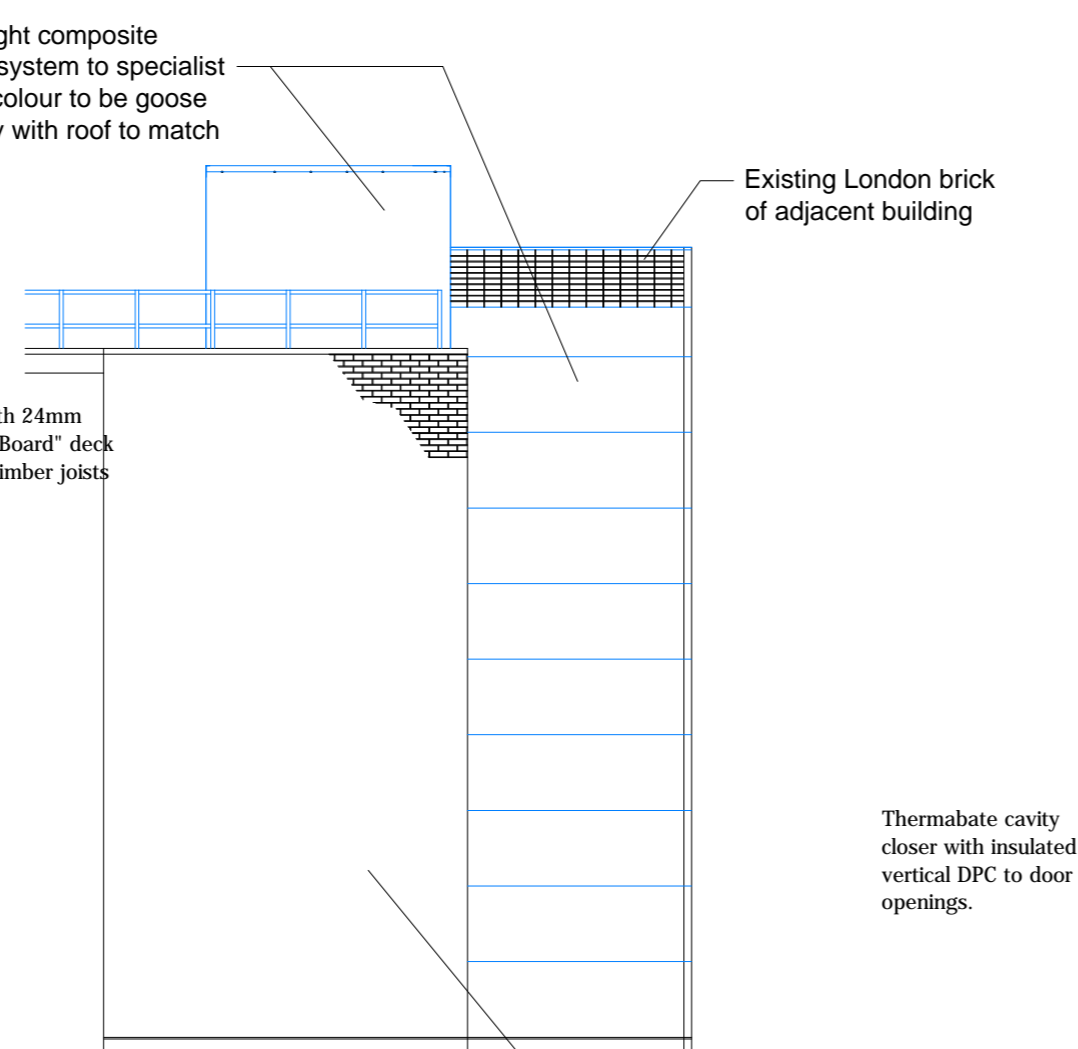

**Proposed South East Elevation**  
Scale 1:100

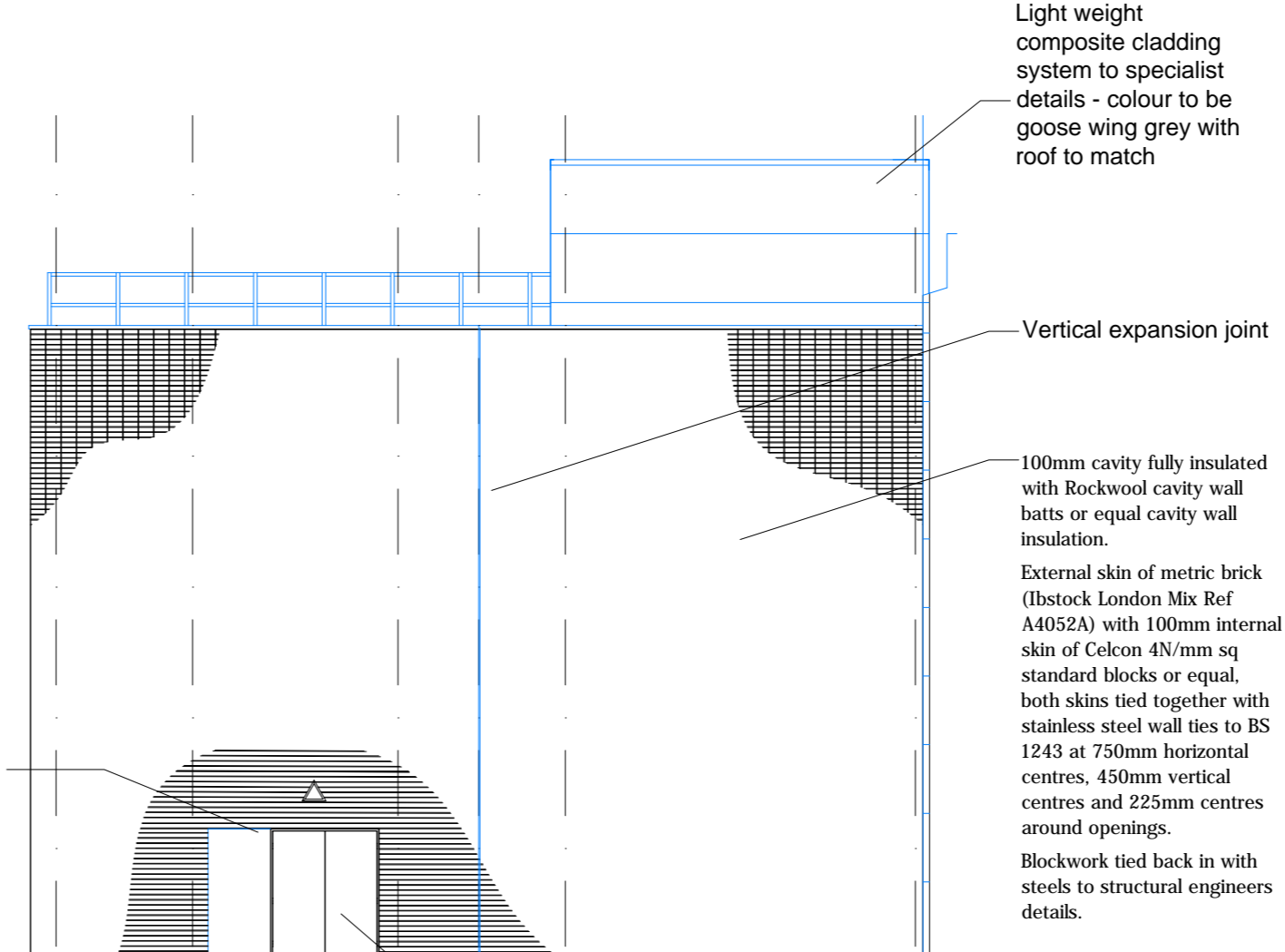

**Proposed North East Elevation**  
Scale 1:100

NOTES  
Do not scale this drawing

Fair faced blockwork to be decorated white to stair lobby

Light weight composite cladding system to conceal existing brickwork of adjacent building to specialist details - colour to be goose wing grey with roof to match

Rev A	Revised elevations to take into account designed foundations and steel frame.
Date 14.07.17	LW Cladding introduced to return M&S wall.

# CONSTRUCTION



NOTTINGHAM  
NG90 1BS

0115 950 6111

105/107 High Street  
Worle  
Weston-super-Mare  
BS22 6HA  
T. 01934 523 000  
Contractor's Ref  
----

Project Name  
**Store 777  
Kilburn  
London** NW9 4HJ

Drawing Title  
**Proposed Rear Elevation  
Reinstatement works**

Dept. **Design**

Drawn **A.Parish** Approved

Scale **1:100** Date **07.04.15**

Drg No. **777 / C229590 / 141** Rev. **A**

T:\S777 Kilburn\Working Drawings\S777 Kilburn CONSTRUCTION Working Drawings For Final Build.dwg