

PLEASE NOTE THAT THIS DRAWING IS NOT A CONSTRUCTION OR WORKING DRAWING AND HAS BEEN PRODUCED SOLELY FOR THE PURPOSES OF GAINING DEVELOPMENT CONTROL APPROVAL. CHRISTOPHER JAMES ARCHITECTURE TAKES NO RESPONSIBILITY FOR THEIR USE FOR ANY OTHER PURPOSE. ERRORS AND OMISSIONS TO BE REPORTED TO CHRISTOPHER JAMES ARCHITECTURE. THIS DRAWING IS COPYRIGHT

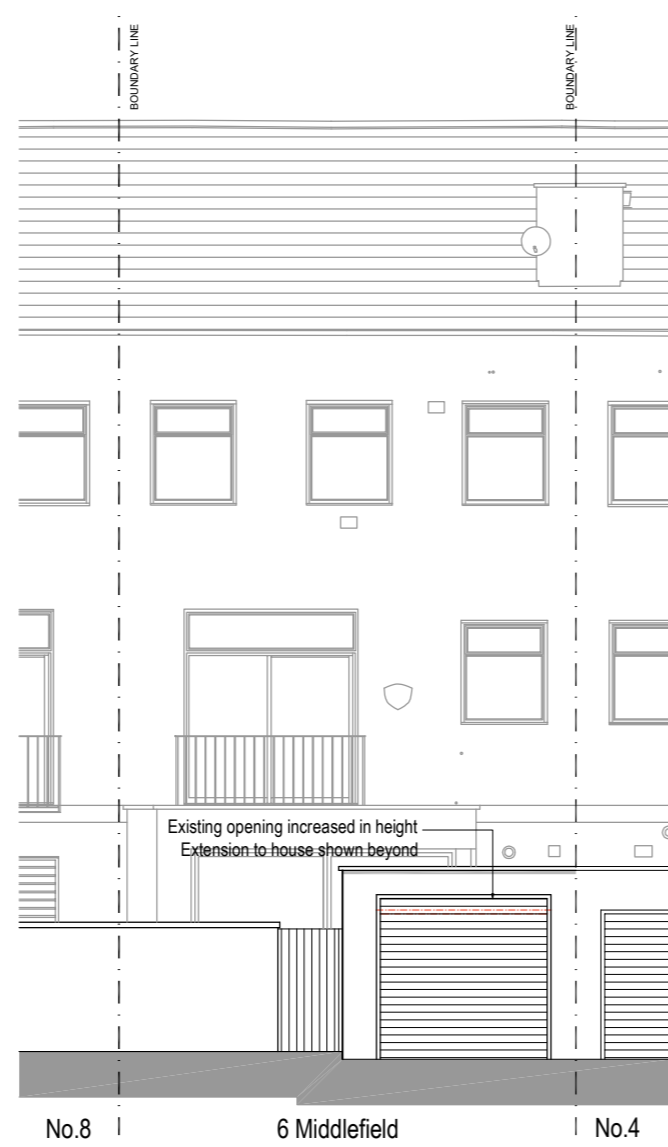

Proposed Rear Elevation - 1:100 @ A3



Proposed Rear Street Elevation - 1:100 @ A3

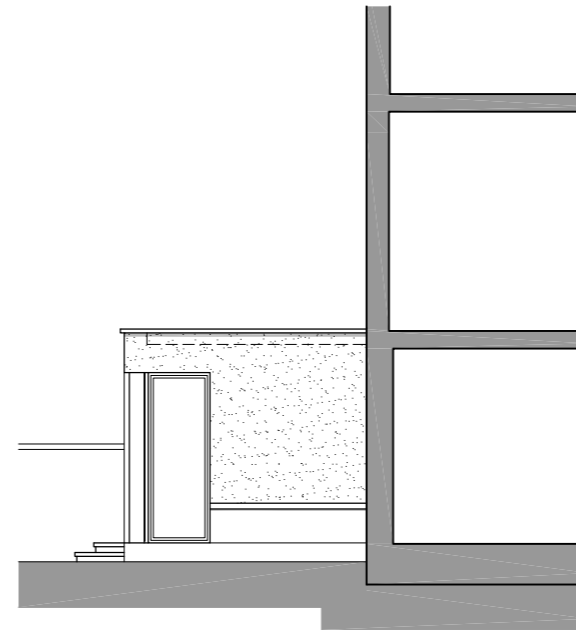

Proposed Side Elevation - 1:100 @ A3

Proposed Materials

Walls - Dark Multi facing brickwork (to match existing) with projecting brickwork band with through coloured render finish above (colour to be agreed. Facing brickwork to all of side elevation on boundary of No.8)

Garage - Existing brickwork to receive through colour render finish (to match extension) to areas as shown

Roof - Grey single ply membrane roof covering to flat roofs behind parapet wall finished with coping stone

Rear Doors- Powder coated aluminium sliding doors

Windows: Powder coated aluminium with obscure glass facing No.4

Garage - Composite 'Secured by Design' doorsets

Boundary - Brick walls with coping to remain as is - Adjusted/repared as necessary

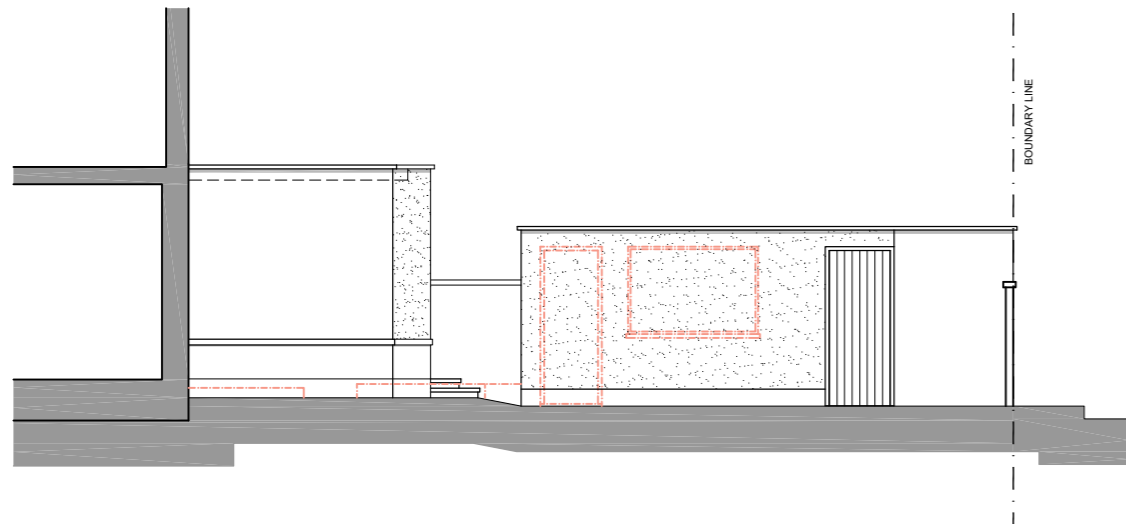

Proposed Side Elevation and Garage Side Elevation - 1:100 @ A3

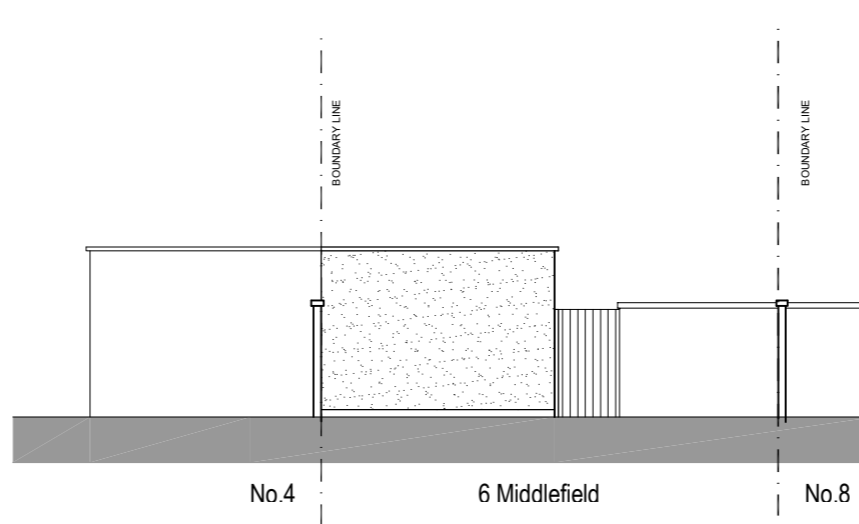

Proposed Garage Rear Elevation - 1:100 @ A3
*Facing rear of No.6

Scale 1:100 @ A3



CHRISTOPHER JAMES ARCHITECTURE

32 Poperinghe Way . Arborfield . Reading

Berkshire . RG2 9LZ

T: 01189 761631 M: 07736039224

E: CHRIS@CHRISTOPHERJAMESARCHITECTURE.CO.UK