

Notes.

Contractors must verify all dimensions at the site before comencing any work.

No construction work before Local Authority consent, Planning Permission, Building Control approval and structural engineer confirmation.

All structural elements inc. joists, beams and columns to be confirmed by structural engineer.

Any discrepancies to be reported to Gridline.

All drawings are to be read in conjunction with all relevant drawings and specifications.

This drawing has been prepared by Gridline Architecture and the data contained herein may be used or reproduced only by Gridline Architecture approval.

Revision

1

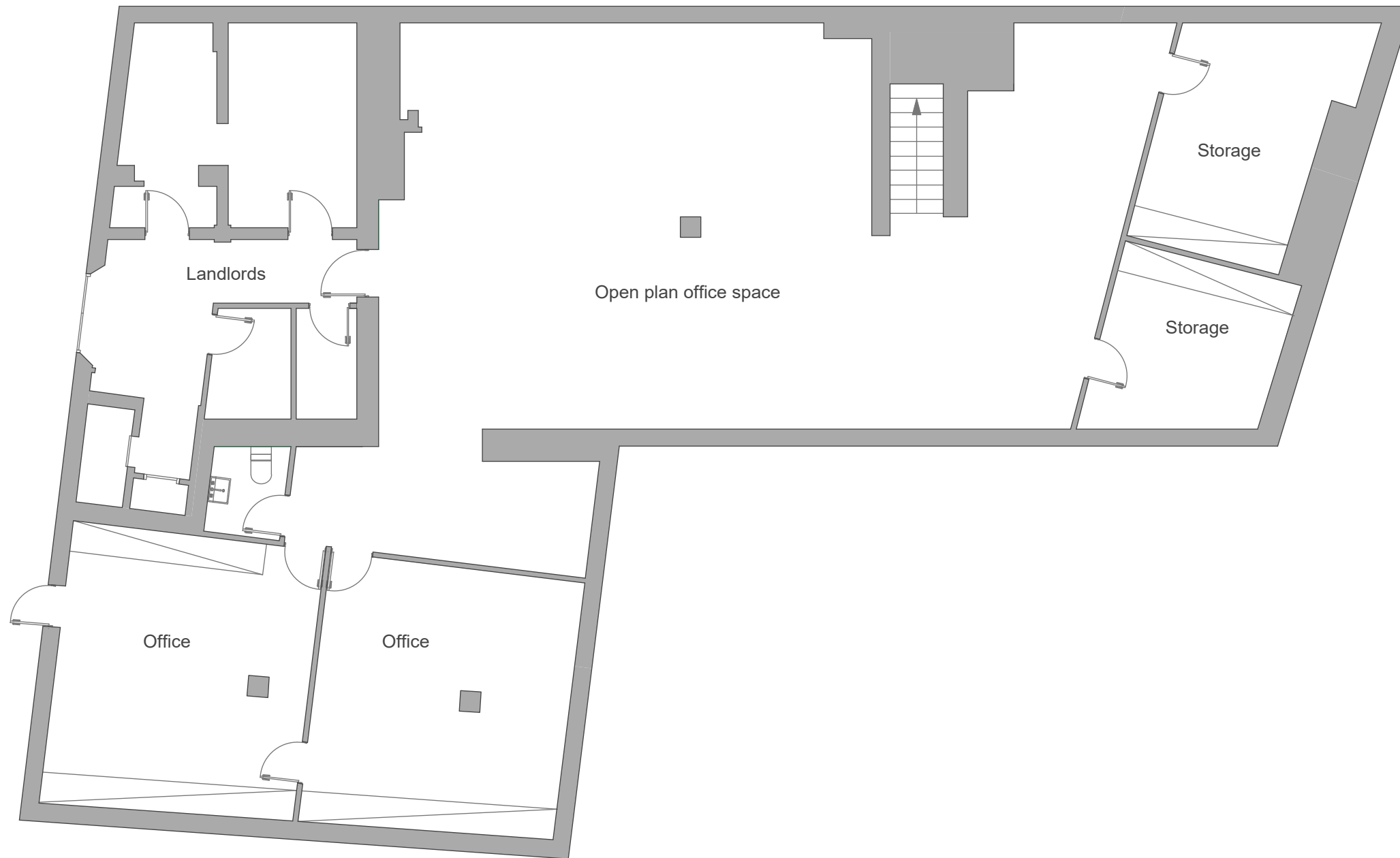

Proposed Basement_Scale 1:100

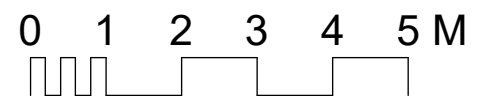

Planning Application

Gridline Architecture

0203 441 5897

info@gridlinearchitecture.co.uk

237 Regents Park Rd, N3 3LF

Project:

Jack Straws Castle

Drawing Title:

Proposed Basement

Client:

Albany Homes (UK) Ltd.

| Date: | Dwg no: | Scale: |
|------------|-----------|----------------|
| 10.07.2017 | 648-01-03 | 1:100 @ a3p |