

**GENERAL NOTES:**

This drawing remains the property of Locksley Architects Ltd, reproduction shall only be allowed with written permission.

This drawing is not to be scaled for construction purposes, use written dimensions only. Any discrepancies to be reported to the architect. All dimensions to be checked on site. The contractor is responsible for all dimensions and setting out of the work on site. The contractor must ensure that all elements of the work comply with current building regulations.

**PROJECT NOTES:**

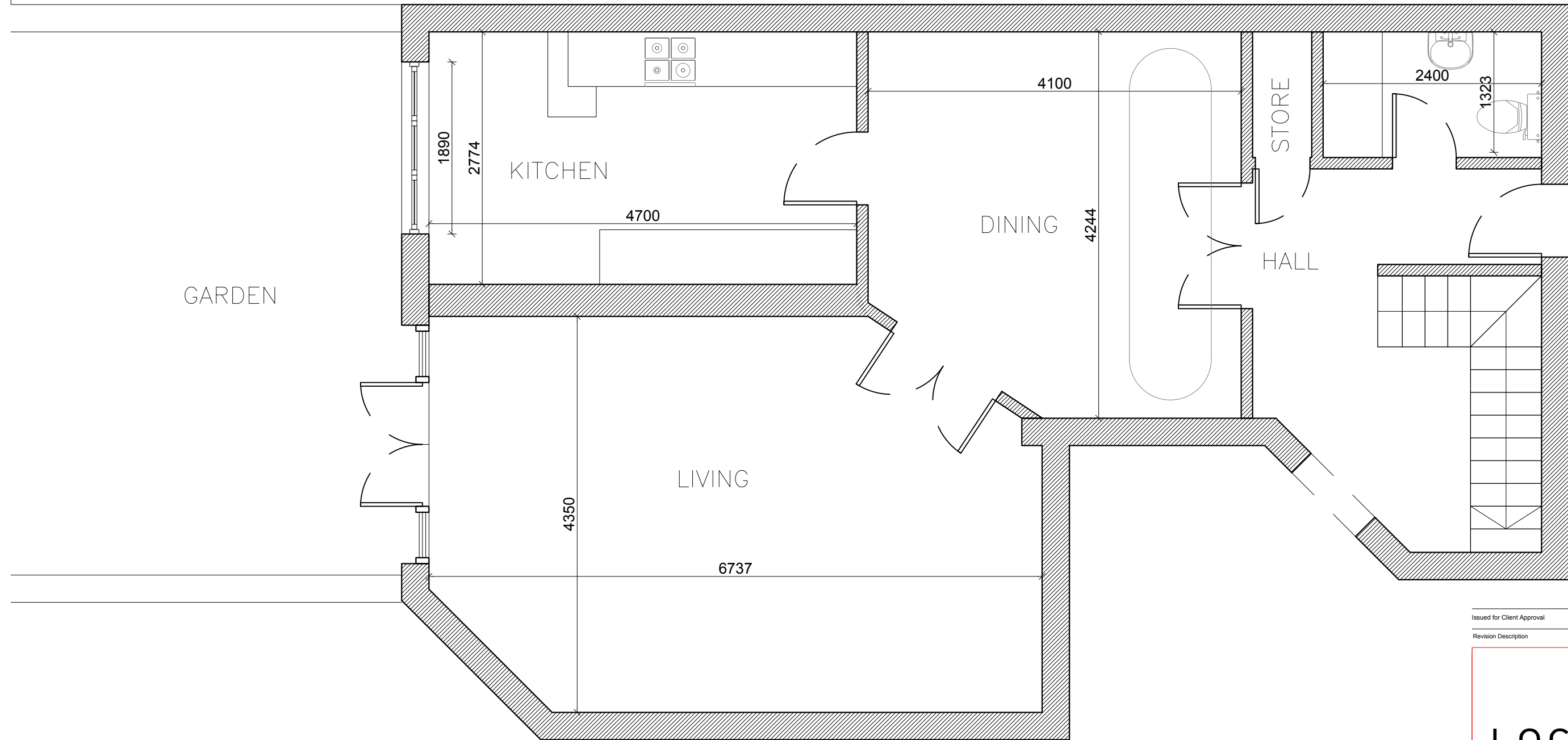

**GROUND FLOOR PLAN**

SCALE - 1:100 @ A3



Issued for Client Approval 14/05/2017 A

Revision Description Date Rev

 <b>LOCKSLEY</b> ARCHITECTS		
<small>Architect Details</small> Westbourne Studios, Notting Hill, London W10 5JJ info@locksleyarchitects.com 0207 206 2727		
<small>Project</small> <b>71 Eton Avenue</b>		
<small>Title</small> <b>Existing Plans</b>		
<small>Job No</small>	<small>Drg No</small>	<small>Revision</small>
<b>0947</b>	<b>E01</b>	<b>A</b>

## GENERAL NOTES:

This drawing remains the property of Locksley Architects Ltd, reproduction shall only be allowed with written permission.

This drawing is not to be scaled for construction purposes, use written dimensions only. Any discrepancies to be reported to the architect. All dimensions to be checked on site. The contractor is responsible for all dimensions and setting out of the work on site. The contractor must ensure that all elements of the work comply with current building regulations.

## PROJECT NOTES:



EXISTING REAR ELEVATION

SCALE - 1:100 @ A3



Issued for Client Approval 14/05/2017 A

Revision Description Date Rev



**LOCKSLEY**  
ARCHITECTS

Architect Details

Westbourne Studios, Notting Hill, London W10 5JJ  
info@locksleyarchitects.com  
0207 206 2727

Project

71 Eton Avenue

Title

Existing Rear Elevation

Job No

0947

Drg No

E02

Revision

A

**GENERAL NOTES:**

This drawing remains the property of Locksley Architects Ltd, reproduction shall only be allowed with written permission.

This drawing is not to be scaled for construction purposes, use written dimensions only. Any discrepancies to be reported to the architect. All dimensions to be checked on site. The contractor is responsible for all dimensions and setting out of the work on site. The contractor must ensure that all elements of the work comply with current building regulations.

**PROJECT NOTES:**

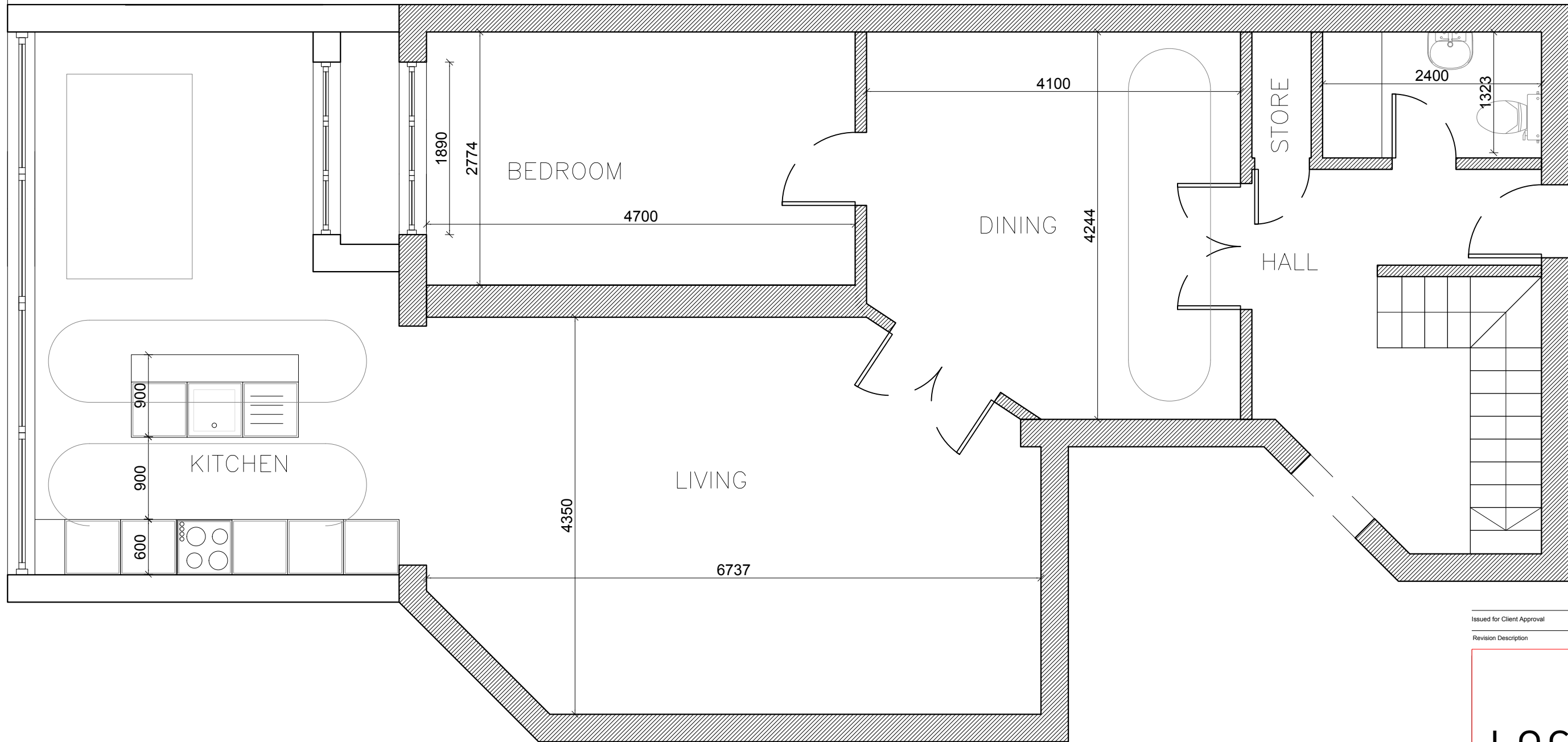

**GROUND FLOOR PLAN**

SCALE - 1:100 @ A3



Issued for Client Approval 14/05/2017 A

Revision Description Date Rev

 <b>LOCKSLEY</b> ARCHITECTS		
<small>Architect Details</small> Westbourne Studios, Notting Hill, London W10 5JJ info@locksleyarchitects.com 0207 206 2727		
<small>Project</small> <b>71 Eton Avenue</b>		
<small>Title</small> <b>Proposed Plans</b>		
<small>Job No</small>	<small>Drg No</small>	<small>Revision</small>
<b>0947</b>	<b>P01</b>	<b>A</b>

## GENERAL NOTES:

This drawing remains the property of Locksley Architects Ltd, reproduction shall only be allowed with written permission.

This drawing is not to be scaled for construction purposes, use written dimensions only. Any discrepancies to be reported to the architect. All dimensions to be checked on site. The contractor is responsible for all dimensions and setting out of the work on site. The contractor must ensure that all elements of the work comply with current building regulations.

## PROJECT NOTES:

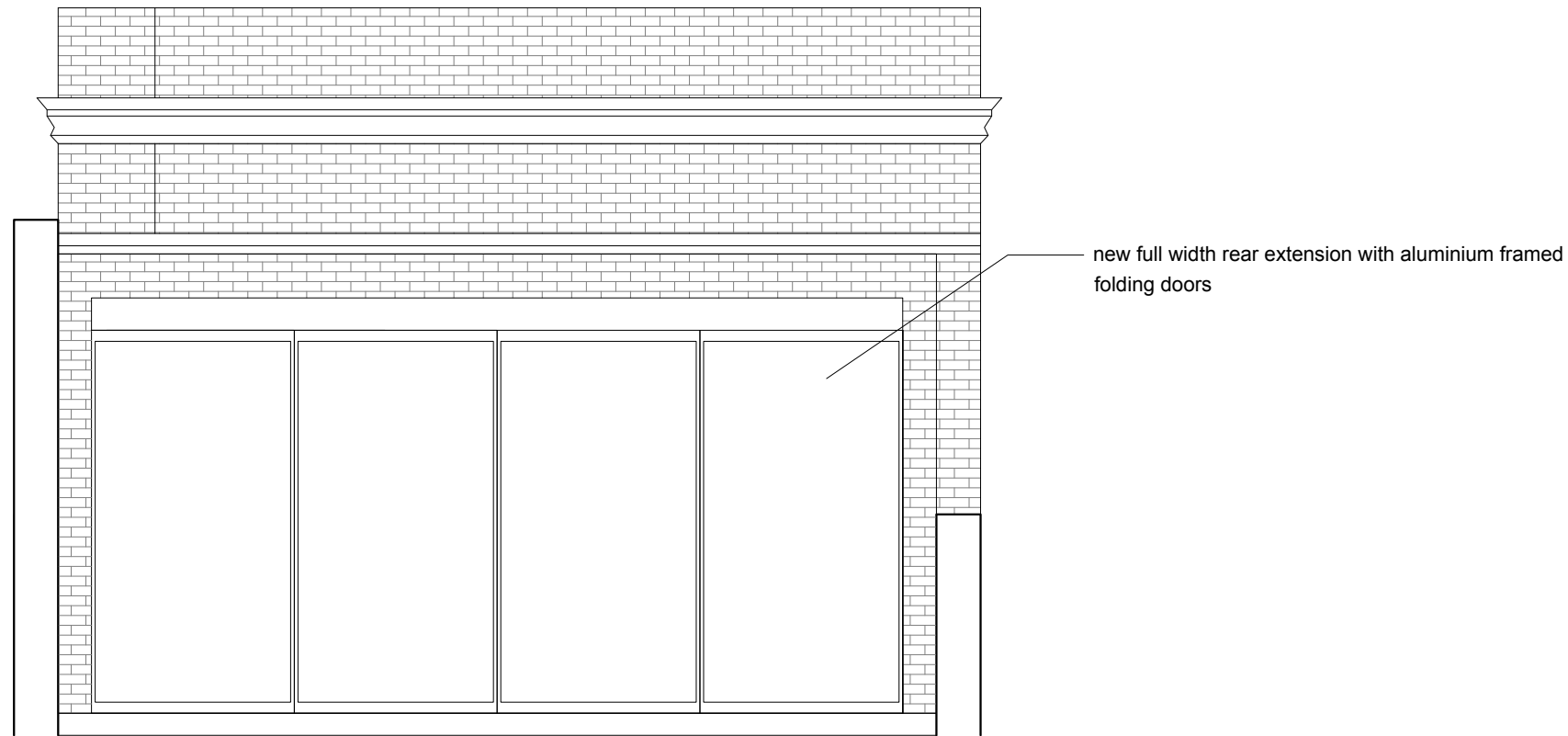

**PROPOSED REAR ELEVATION**

SCALE - 1:100 @ A3



Issued for Client Approval 14/05/2017 A

Revision Description Date Rev



**LOCKSLEY**  
ARCHITECTS

Architect Details

Westbourne Studios, Notting Hill, London W10 5JJ  
info@locksleyarchitects.com  
0207 206 2727

Project

71 Eton Avenue

Title

Proposed Rear Elevation

Job No

0947

Drg No

P02

Revision

A

**GENERAL NOTES:**

This drawing remains the property of Locksley Architects Ltd, reproduction shall only be allowed with written permission.

This drawing is not to be scaled for construction purposes, use written dimensions only. Any discrepancies to be reported to the architect. All dimensions to be checked on site. The contractor is responsible for all dimensions and setting out of the work on site. The contractor must ensure that all elements of the work comply with current building regulations.

**PROJECT NOTES:**

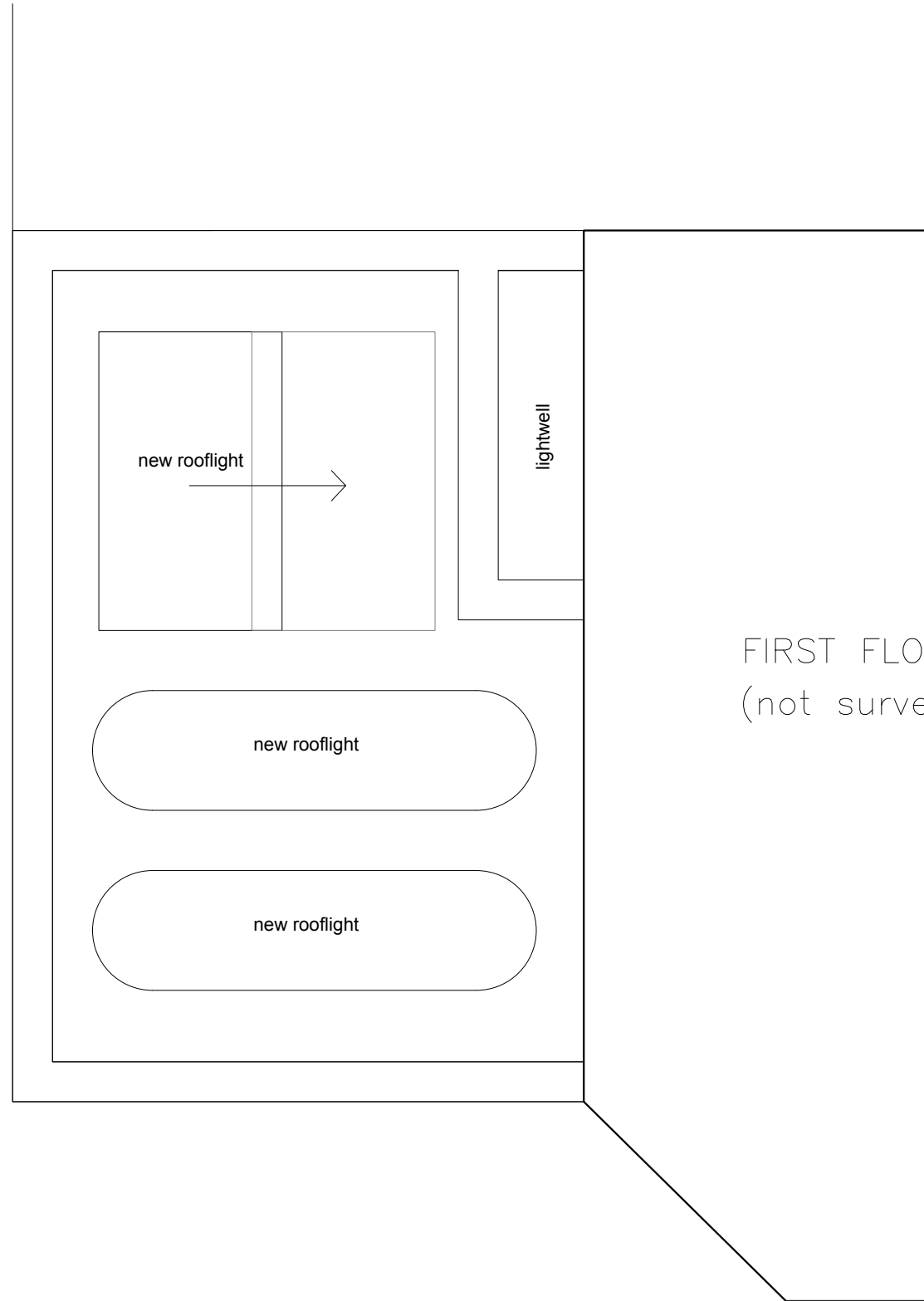

FIRST FLOOR FLAT  
(not surveyed)

**ROOF PLAN**

SCALE - 1:100 @ A3



Issued for Client Approval 14/05/2017 A

Revision Description Date Rev

 <b>LOCKSLEY</b> ARCHITECTS		
<small>Architect Details</small> Westbourne Studios, Notting Hill, London W10 5JJ info@locksleyarchitects.com 0207 206 2727		
<small>Project</small> <b>71 Eton Avenue</b>		
<small>Title</small> <b>Roof Plan</b>		
<small>Job No</small> <b>0947</b>	<small>Drg No</small> <b>P03</b>	<small>Revision</small> <b>A</b>