

Notes:

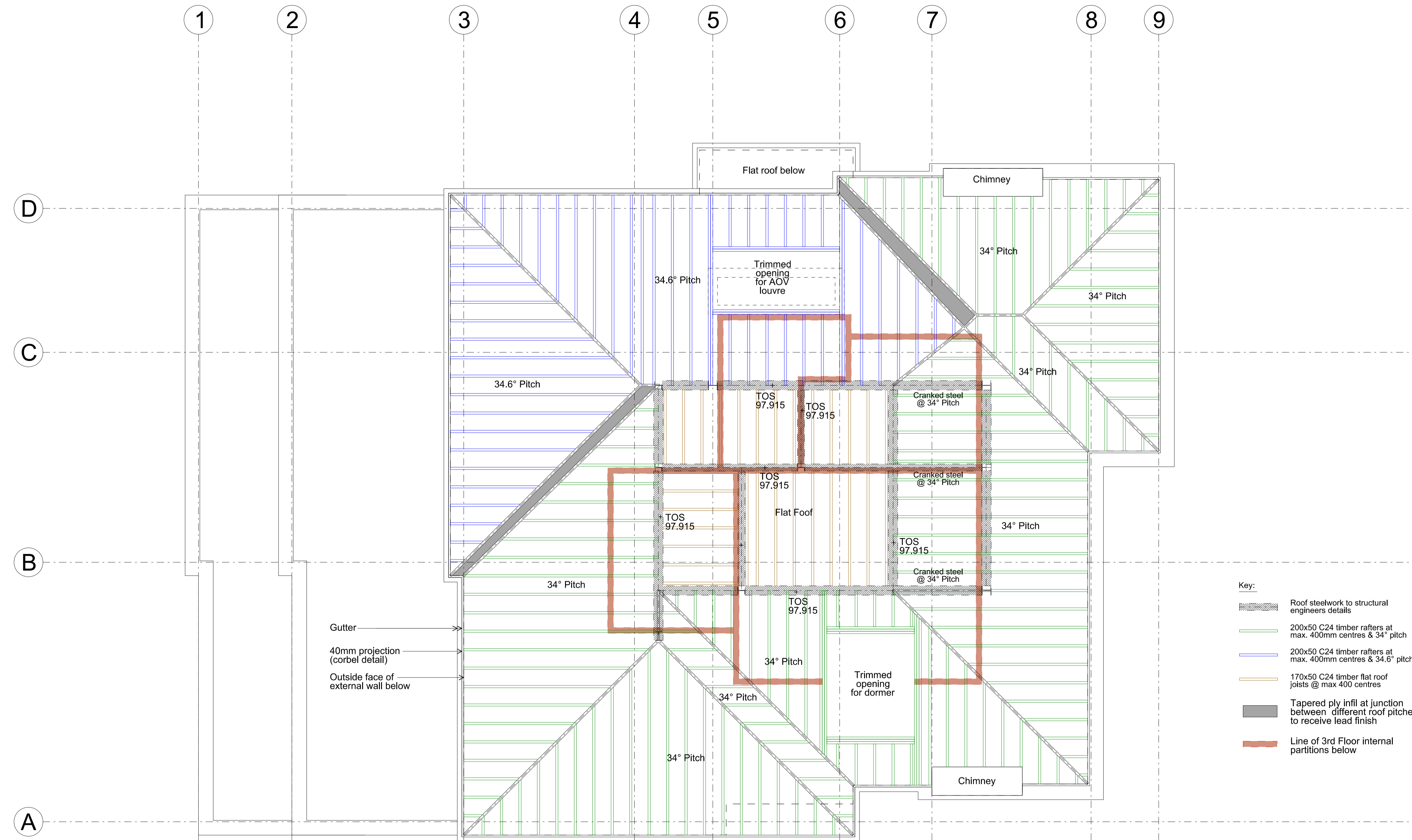

- Key:
- Roof steelwork to structural engineers details
 - 200x50 C24 timber rafters at max. 400mm centres & 34° pitch
 - 200x50 C24 timber rafters at max. 400mm centres & 34.6° pitch
 - 170x50 C24 timber flat roof joists @ max 400 centres
 - Tapered ply infill at junction between different roof pitches to receive lead finish
 - Line of 3rd Floor internal partitions below

Plan Showing Roof Structure

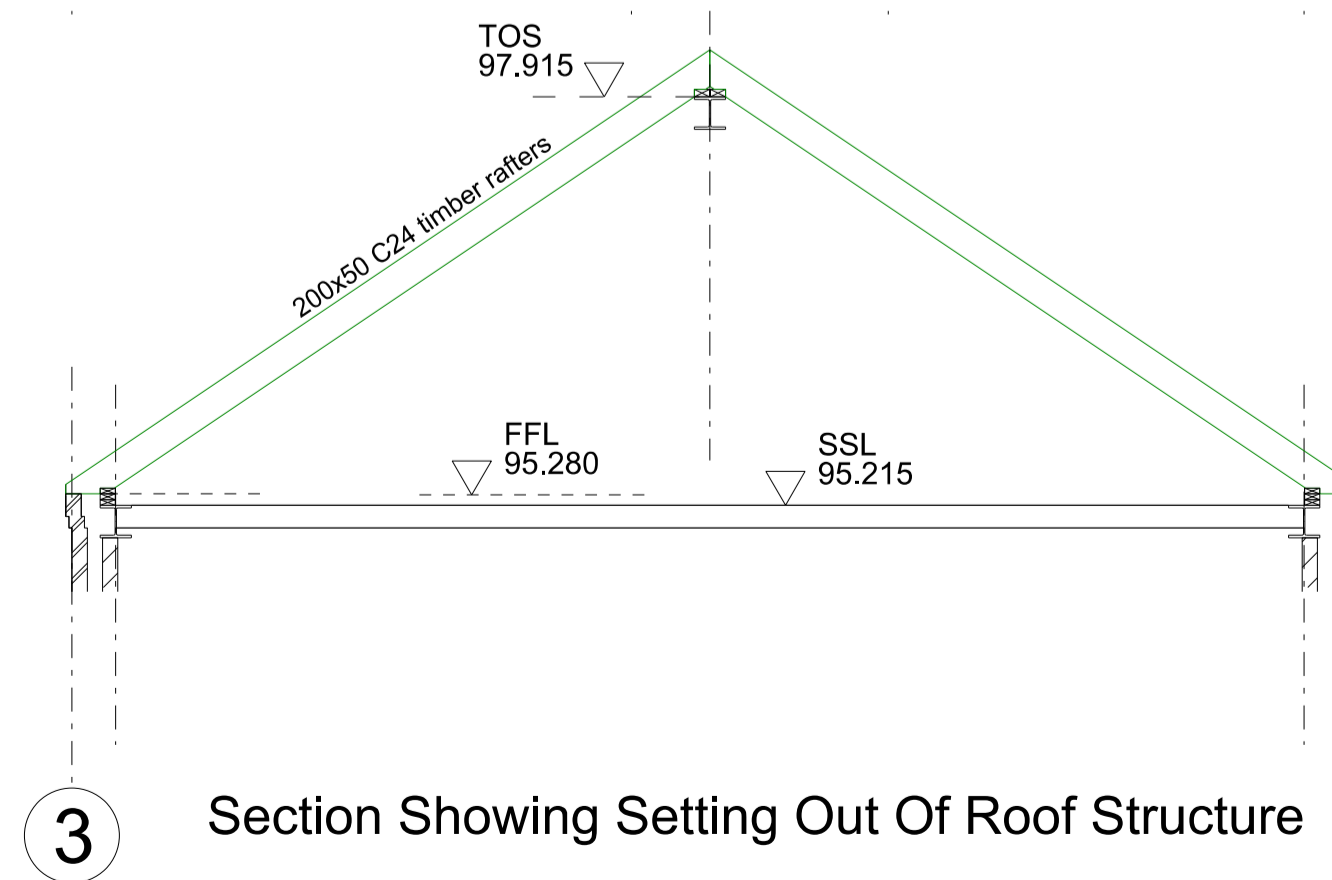

Section Showing Setting Out Of Roof Structure

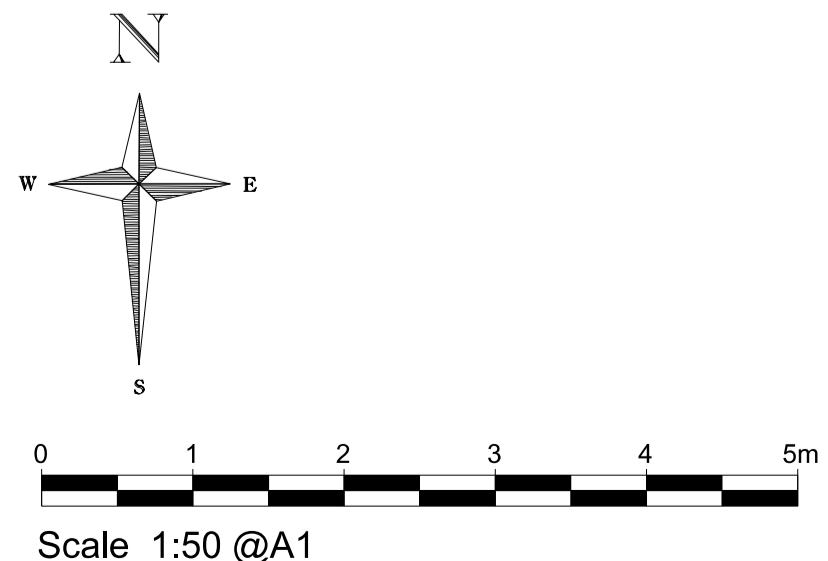

Project:

Proposed Extension and Internal Alterations and Refurbishment of 49 Fitzjohn's Avenue London NW3 6PG

Title: **Proposed Roof Structure Plan & Section**

Scale: **1:50 @ A1**

Date: **May 2017**

Oakley Hough.

The Barn, Stebbing Farm
Fishers Green, Stevenage,
Hertfordshire SG1 2JB

Tel: 01438 745288
Mobile: 07710 549 270
e-mail: john@oakleyhough.co.uk

Drawing Number. **892/105**