

Notes

These drawings are strictly copyright and are not to be used, printed or copied in any form unless expressly permitted by ASB Architects. Any scale indicated on the drawing is only correct provided the drawing is printed at the original "Sheet Size" field. This is typically A1 or A3, printed without reduction, @ 100%.

This drawing may include information shown in colour as indicated by the "Printing" field. If the drawing is received incorrectly please refer to the sender or Architects.

Do not scale from these drawings. Refer to figured dimensions only and, where these are missing or cannot be inferred from the given dimensions, refer to the Architect for instruction.

Inform the Architect as soon as possible of any discrepancies found on site.

This drawing is to be read in conjunction with the structural engineers' drawings, all other layout and detail drawings together with the Schedule of Works and Specification.

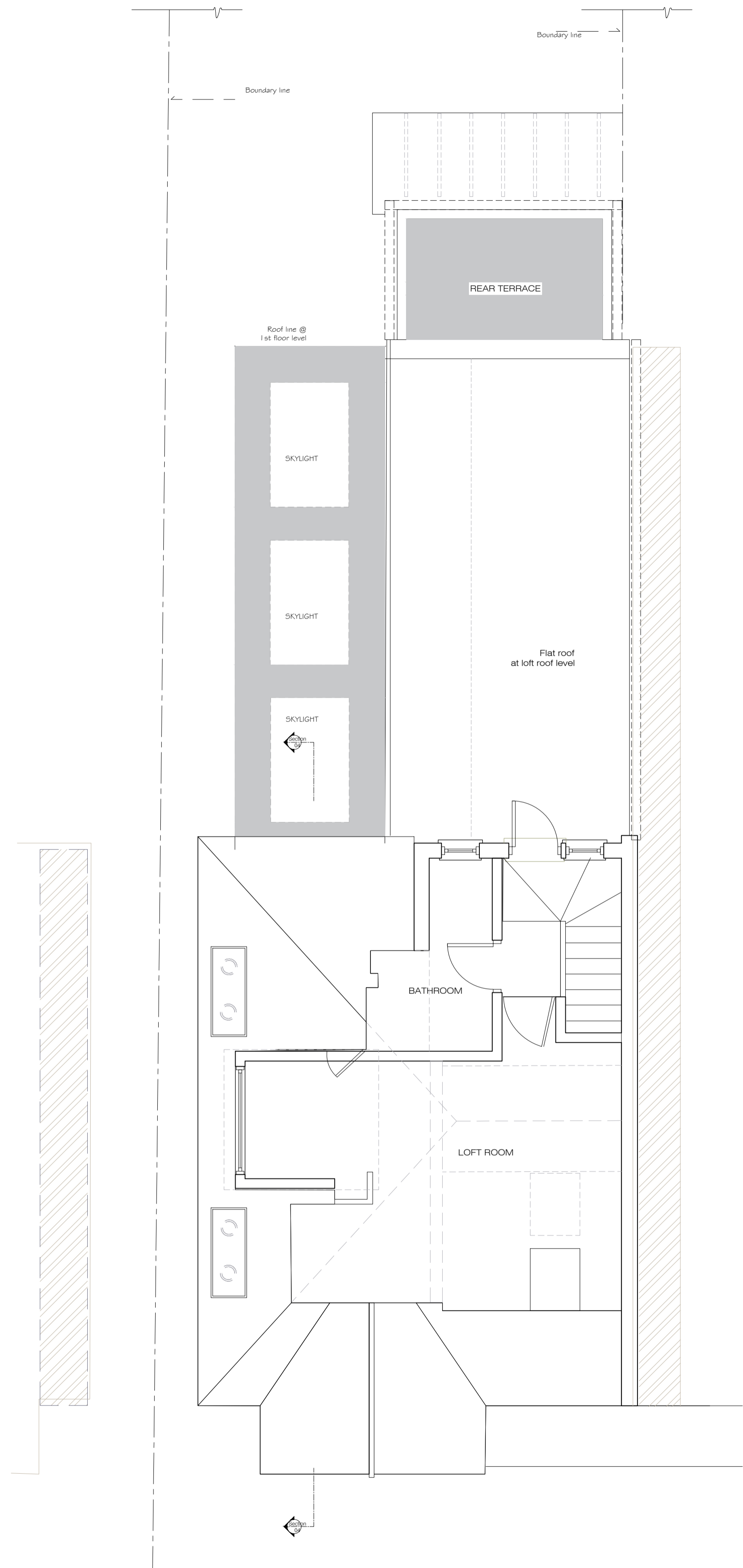

EXISTING LOFT FLOOR  
EXISTING LOFT FLOOR PLAN

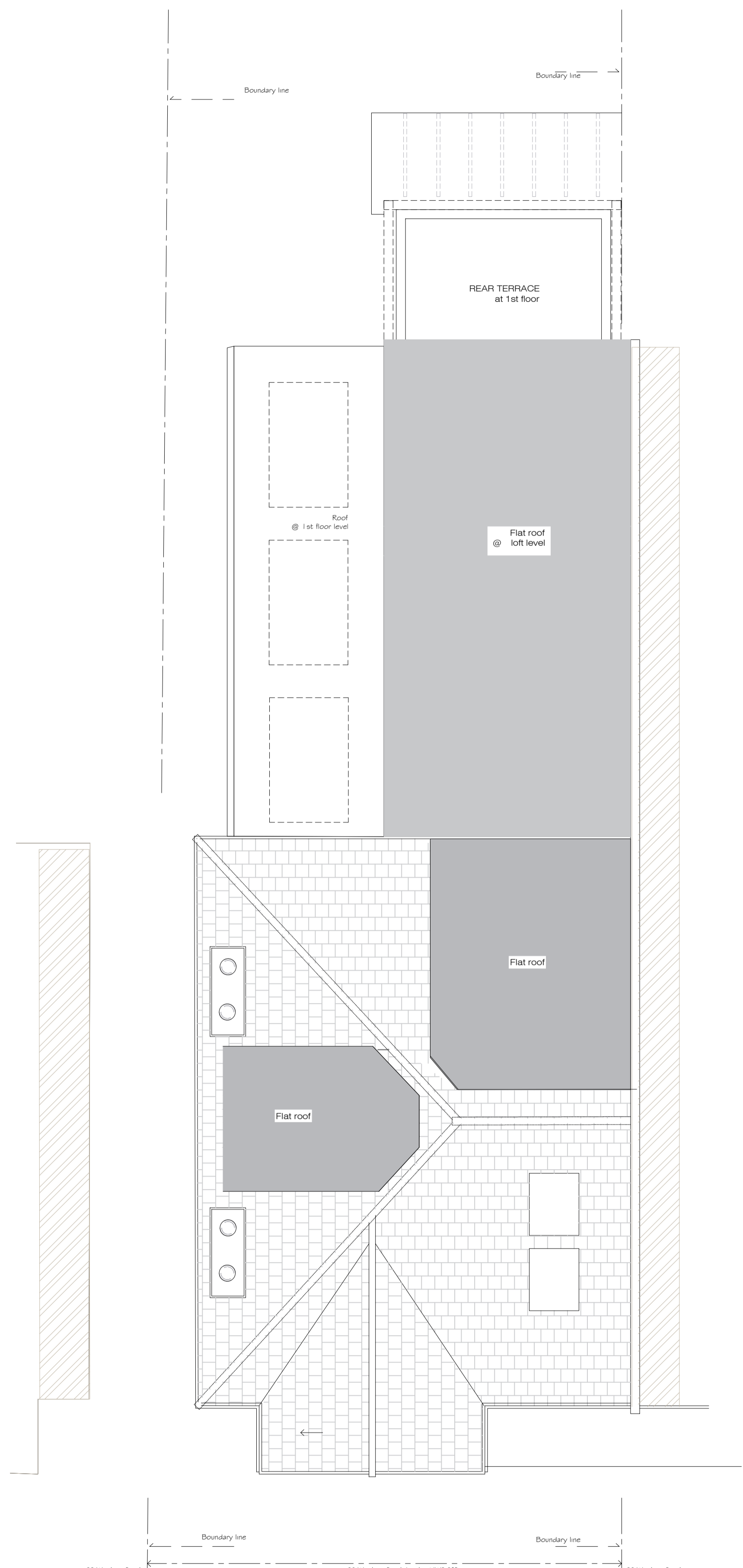

32 Westbere Road | 30 Westbere Road, London NW2 3SR | 28 Westbere Road

EXISTING ROOF PLAN  
EXISTING ROOF PLAN



REVISION	
A - 3 JULY 2017	DRAWING AMENDED
B - 6 JULY 2017	DIMENSIONS ADDED

Rev.	Date	Notes

**ASB ARCHITECTS**  
 215 West End Lane | West Hampstead | London NW6 1XJ  
 T: 020 7431 5221 | F: 020 7431 5114 | E: amos@asbarchitects.com

Project: **LOFT CONVERSION AT 30 WESTBERE ROAD LONDON NW2 3SR**

Drawing: **EXISTING FLOOR PLANS**

Dwg status: - Date ©: **MARCH 2017**

Project Ref: **329** Printing: -

SCALE: **1:50** Sheet size: **A1**

Dwg No	Rev.
<b>06</b>	<b>B</b>

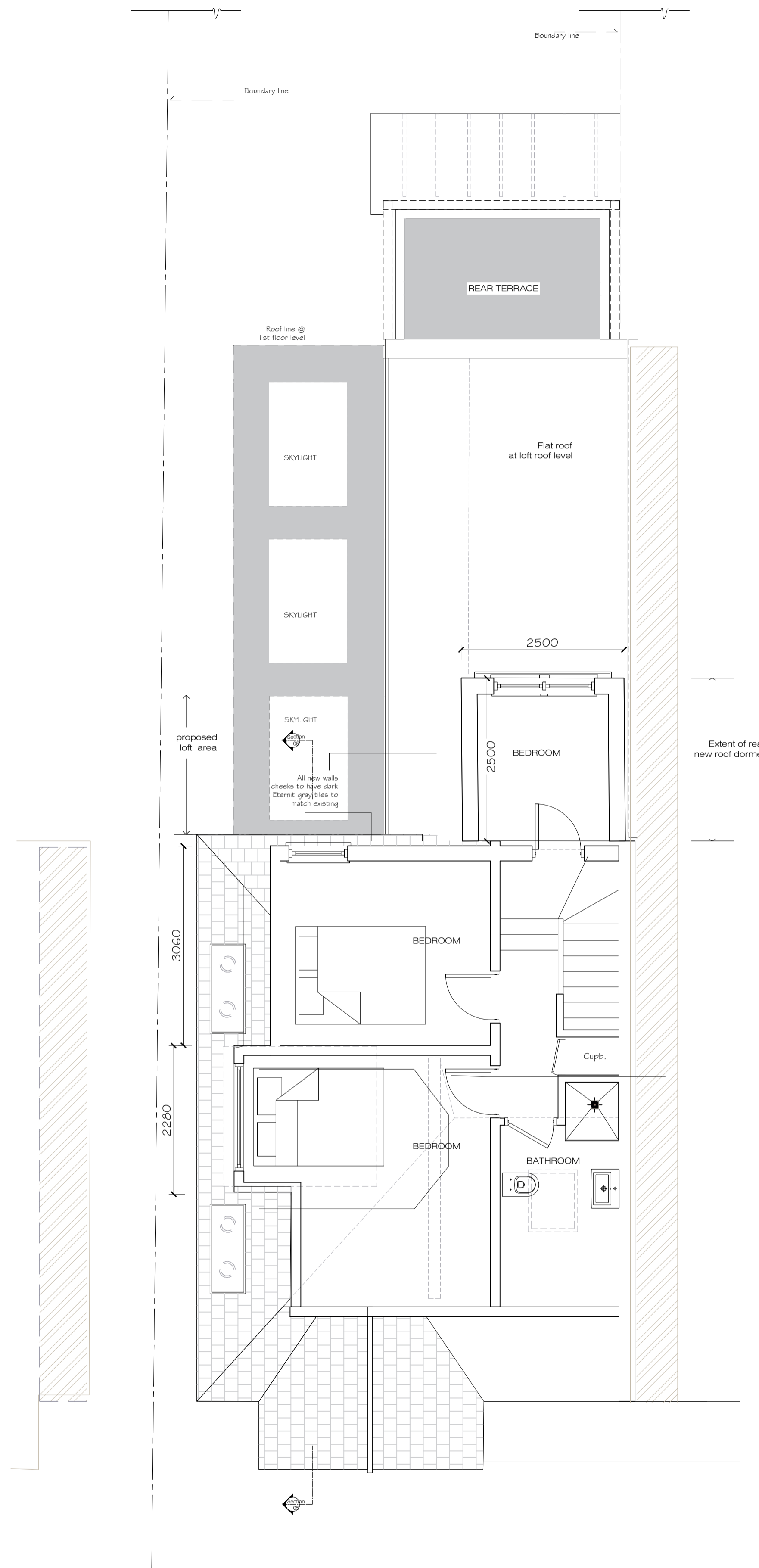

PROPOSED LOFT FLOOR  
PROPOSED LOFT FLOOR PLAN

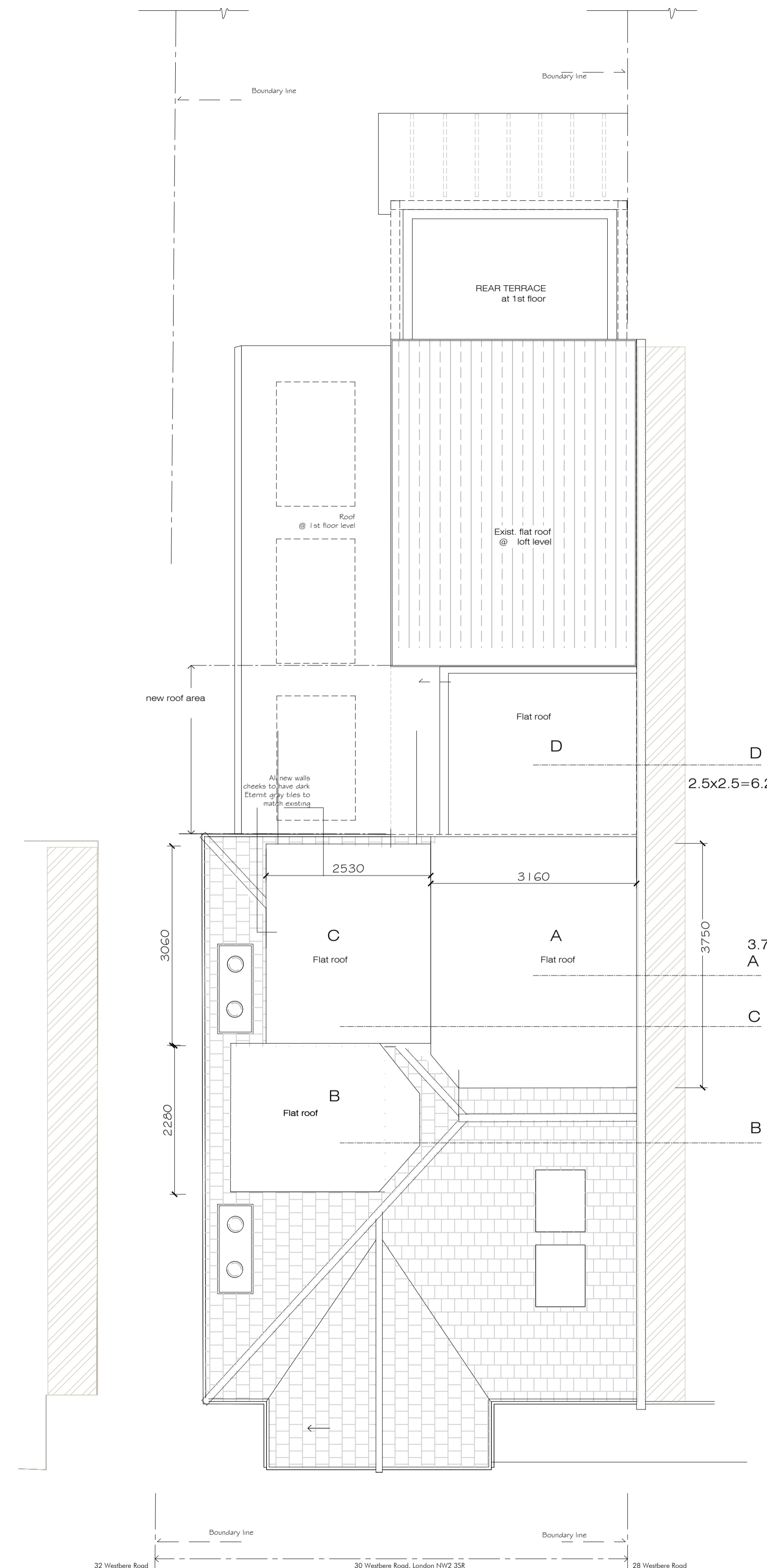

PROPOSED ROOF PLAN  
PROPOSED ROOF PLAN

Notes

These drawings are strictly copyright and are not to be used, printed or copied in any form unless expressly permitted by ASB Architects. Any scale indicated on the drawing is only correct provided the drawing is printed at the original "Sheet Size" field. This is typically A1 or A3, printed without reduction, @ 100%.

This drawing may include information shown in colour as indicated by the "Printing" field. If the drawing is received incorrectly please refer to the sender or Architects.

Do not scale from these drawings. Refer to figured dimensions only and, where these are missing or cannot be inferred from the given dimensions, refer to the Architect for instruction.

Inform the Architect as soon as possible of any discrepancies found on site.

This drawing is to be read in conjunction with the structural engineers' drawings, all other layout and detail drawings together with the Schedule of Works and Specification.

Extent of new rear roof extension  
 $2.5 \times 2.5 = 6.25 \text{ sqm} \times 2.8 \text{ h} = 17.5 \text{ Cubic m}$

Extent of rear existing roof dormer  
**A**  $3.7 \times 2.1 \text{ xsqm} \times 2.4 \text{ h} / 2 = 9.3 \text{ cubic m}$

Extent of new rear and side roof dormer  
**C**  $2.5 \times 3 \times 2.4 \text{ h sqm} / 2 = 9 \text{ cubic m}$

Extent of existing side roof dormer  
**B**  $2.2 \times 2.5 \text{ sqm} \times 2.4 \text{ h} / 2 = 6.6 \text{ cubic m}$

Total proposed cubic m 42.4

REVISION	
A - 31 MARCH 2017	DRAWING AMENDED
B - 18 APRIL 2017	DIMENSIONS ADDED
C - 25 MAY 2017	DIMENSIONS ADDED
D - 21 JUNE 2017	DIMENSIONS ADDED
E - 3 JULY 2017	DRAWING AMENDED
F - 6 JULY 2017	DIMENSIONS ADDED

Rev.	Date	Notes

**ASB ARCHITECTS**  
 215 West End Lane - West Hampstead - London NW6 1XJ  
 T: 0207 7431 5221 F: 0207 4315114 E: amos@asbarchitects.com

Project **LOFT CONVERSION AT 30 WESTBERE ROAD LONDON NW2 3SR**

Drawing **PROPOSED LOFT AND ROOF PLANS**

Dwg status - Date © **MARCH 2017**

Project Ref **329** Printing -

SCALE **1:50** Sheet size **A1**

Dwg No	Rev.
<b>010</b>	<b>F</b>

Notes

These drawings are strictly copyright and are not to be used, printed or copied in any form unless expressly permitted by ASB Architects. Any scale indicated on the drawing is only correct provided the drawing is printed at the original "Sheet Size" field. This is typically A1 or A3, printed without reduction, @ 100%

This drawing may include information shown in colour as indicated by the "Printing" field. If the drawing is received incorrectly please refer to the sender or Architects.

Do not scale from these drawings. Refer to figured dimensions only and, where these are missing or cannot be inferred from the given dimensions, refer to the Architect for instruction.

Inform the Architect as soon as possible of any discrepancies found on site.

This drawing is to be read in conjunction with the structural engineers' drawings, all other layout and detail drawings together with the Schedule of Works and Specification.



PROPOSED LONG SECTION  
PROPOSED SECTION A - A



PROPOSED GARDEN VIEW  
PROPOSED REAR ELEVATION

0 500 1000 3000 mm

REVISION

- A - 31 MARCH 2017  
DRAWING AMENDED
- B - 18 APRIL 2017  
DIMENSIONS ADDED
- C - 25 MAY 2017  
DIMENSIONS ADDED
- D - 21 JUNE 2017  
DIMENSIONS ADDED
- E - 3 JULY 2017  
DRAWING AMENDED
- F - 6 JULY 2017  
DIMENSIONS ADDED

Rev.	Date	Notes

<b>ASB ARCHITECTS</b>	
215 West End Lane West Hampstead London NW6 1XJ T: 020 7431 5221 F: 020 7431 5114 E: amos@asbarchitects.com	
Project	<b>LOFT CONVERSION AT 30 WESTBERE ROAD LONDON NW2 3SR</b>
Drawing	<b>PROPOSED LONG SECTION AND REAR ELEVATION</b>
Dwg status	Date © <b>MARCH 2017</b>
Project Ref <b>329</b>	Printing -
SCALE <b>1:50</b>	Sheet size <b>A1</b>
Dwg No <b>012</b>	Rev. <b>F</b>

Notes

These drawings are strictly copyright and are not to be used, printed or copied in any form unless expressly permitted by ASB Architects. Any scale indicated on the drawing is only correct provided the drawing is printed at the original "Sheet Size" field. This is typically A1 or A3, printed without reduction, @ 100%

This drawing may include information shown in colour as indicated by the "Printing" field. If the drawing is received incorrectly please refer to the sender or Architects.

Do not scale from these drawings. Refer to figured dimensions only and, where these are missing or cannot be inferred from the given dimensions, refer to the Architect for instruction.

Inform the Architect as soon as possible of any discrepancies found on site.

This drawing is to be read in conjunction with the structural engineers' drawings, all other layout and detail drawings together with the Schedule of Works and Specification.

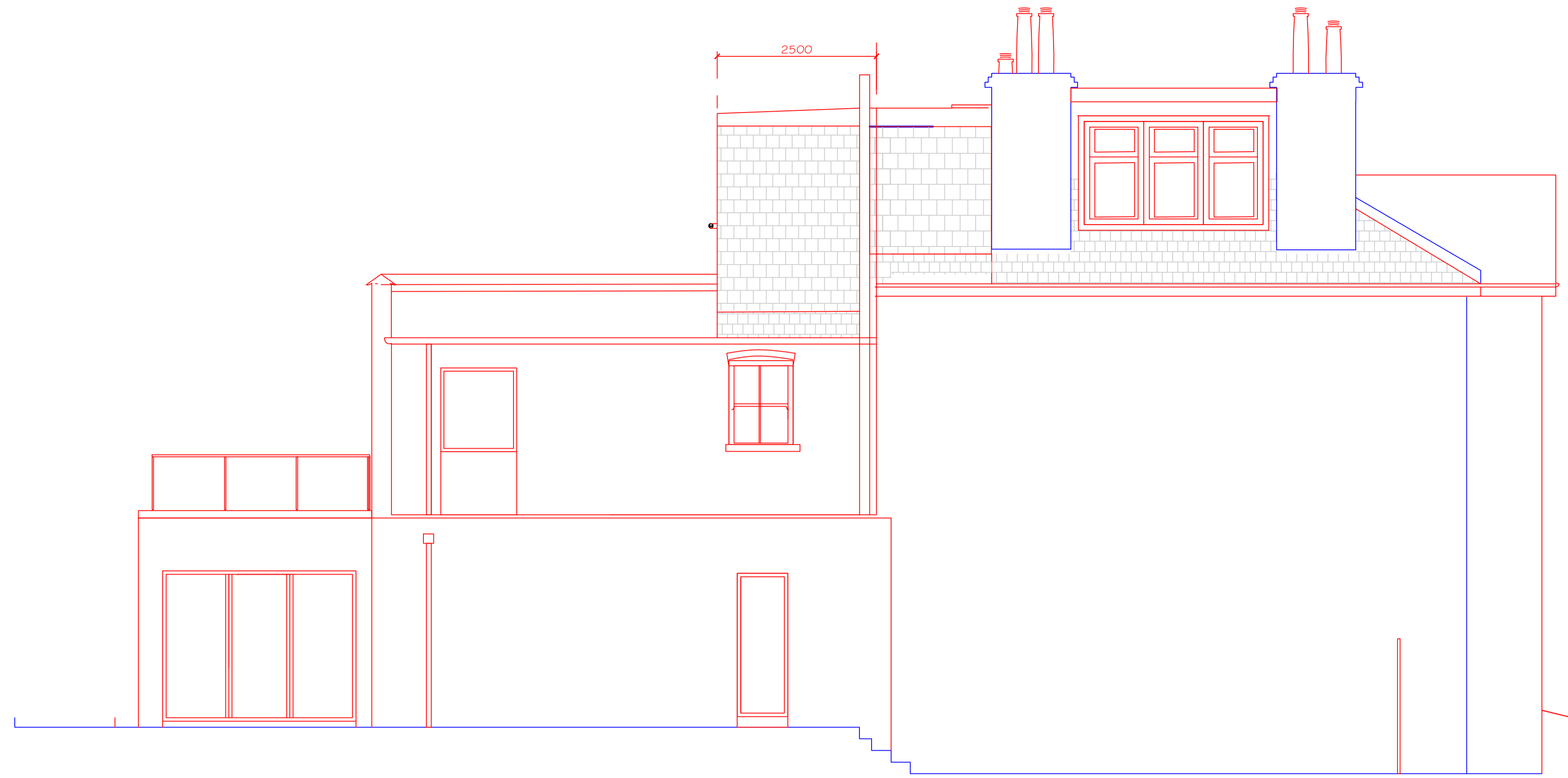

PROPOSED SIDE ELEVATION  
 PROPOSED SIDE PATH ELEVATION

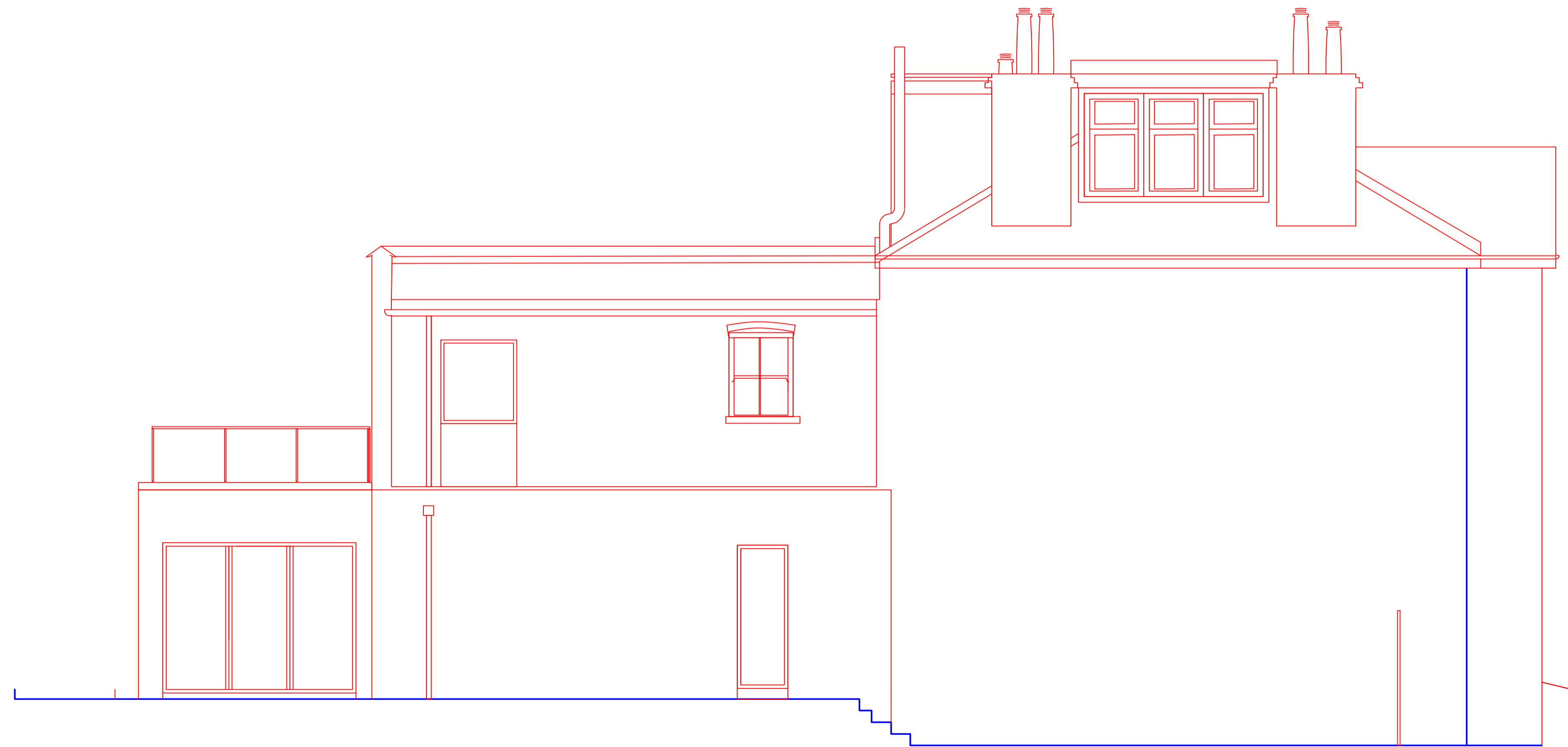

EXISTING SIDE ELEVATION  
 EXISTING SIDE PATH ELEVATION



REVISION

A - 3 JULY 2017  
 NEW SECTIONS DRAWING

Rev.	Date	Notes

<b>ASB ARCHITECTS</b>			
215 West End Lane - West Hampstead - London NW6 1XJ T: 020 7431 3221 F: 02074315114 E: amos@asbarchitects.com			
Project	LOFT CONVERSION AT 30 WESTBERE ROAD LONDON NW2 3SR		
Drawing	EXISTING & PROPOSED SIDE ELEVATIONS		
Dwg status	-	Date ©	MARCH 2017
Project Ref	329	Printing	-
SCALE	1:50	Sheet size	A1
	Dwg No	Rev.	
	013	A	

Notes

These drawings are strictly copyright and are not to be used, printed or copied in any form unless expressly permitted by ASB Architects. Any scale indicated on the drawing is only correct provided the drawing is printed at the original "Sheet Size" field. This is typically A1 or A3, printed without reduction, @ 100%

This drawing may include information shown in colour as indicated by the "Printing" field. If the drawing is received incorrectly please refer to the sender or Architects.

Do not scale from these drawings. Refer to figured dimensions only and, where these are missing or cannot be inferred from the given dimensions, refer to the Architect for instruction.

Inform the Architect as soon as possible of any discrepancies found on site.

This drawing is to be read in conjunction with the structural engineers' drawings, all other layout and detail drawings together with the Schedule of Works and Specification.



EXISTING LONG SECTION  
EXISTING SECTION A - A



EXISTING GARDEN VIEW  
EXISTING REAR ELEVATION

REVISION

- C - 6 JUNE 2017  
DIMENSIONS ADDED & CA
- D - 21 JUNE 2017  
DRAWING ADDED
- E - 3 JULY 2017  
DRAWING AMENDED

Rev.	Date	Notes

<b>ASB ARCHITECTS</b>			
<small>215 West End Lane West Hampstead London NW6 1XJ T: 020 7431 5221 F: 02074315114 E: amos@asbarchitects.com</small>			
Project	<b>LOFT CONVERSION AT 30 WESTBERE ROAD LONDON NW2 3SR</b>		
Drawing	<b>EXISTING &amp; PROPOSED LONG SECTION</b>		
Dwg status	-	Date ©	<b>MARCH 2017</b>
Project Ref	<b>329</b>	Printing	-
SCALE	<b>1:50</b>	Sheet size	<b>A1</b>
 Drg No	<b>014</b>	Rev.	<b>E</b>

Notes

These drawings are strictly copyright and are not to be used, printed or copied in any form unless expressly permitted by ASB Architects. Any scale indicated on the drawing is only correct provided the drawing is printed at the original "Sheet Size" field. This is typically A1 or A3, printed without reduction, @ 100%

This drawing may include information shown in colour as indicated by the "Printing" field. If the drawing is received incorrectly please refer to the sender or Architects.

Do not scale from these drawings. Refer to figured dimensions only and, where these are missing or cannot be inferred from the given dimensions, refer to the Architect for instruction.

Inform the Architect as soon as possible of any discrepancies found on site.

This drawing is to be read in conjunction with the structural engineers' drawings, all other layout and detail drawings together with the Schedule of Works and Specification.



REVISION

A - 3 JULY 2017  
NEW SECTIONS DRAWING

Rev. Date	Notes

<b>ASB ARCHITECTS</b>			
<small>215 West End Lane West Hampstead London NW6 1XJ T: 020 7431 5221 F: 02074315114 E: amos@asbarchitects.com</small>			
Project <b>LOFT CONVERSION AT 30 WESTBERE ROAD LONDON NW2 3SR</b>			
Drawing <b>EXISTING &amp; PROPOSED SECTION 04 and 05</b>			
Dwg status	-	Date ©	<b>MARCH 2017</b>
Project Ref	<b>329</b>	Printing	-
SCALE	<b>1:50</b>	Sheet size	<b>A1</b>
Dwg No	<b>015</b>	Rev.	<b>A</b>