

Existing lintel to be retained

Brick infill, flemmish bond, pointing to match existing

Existing sill to be retained

Existing lintel to be retained

Brick infill to be set back by 50mm

Existing sill to be retained

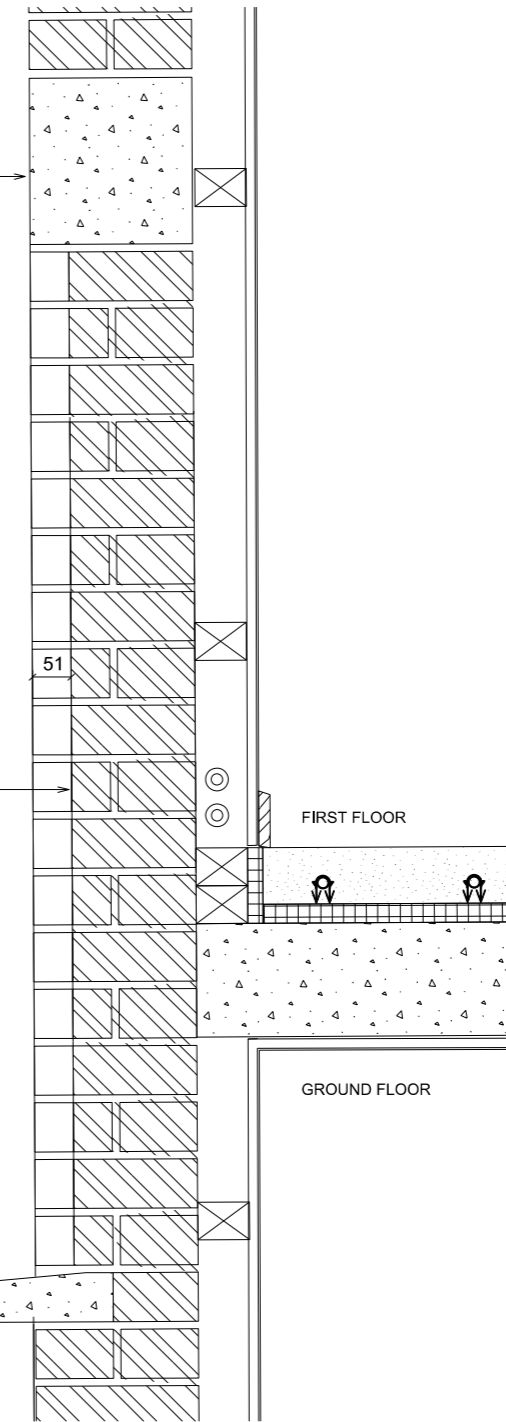

01 Elevation
1:10@ A3

02 Section through infilled opening
1:10@ A3

Rev	Date	Description	drawn	checked
A	11/07/2017	Variation of condition 2	LAB	BHE

Do not Scale. Use figured dimensions only. All dimensions to be checked on site

All drawings to be read in conjunction with the Engineers' drawings. Any discrepancies between consultants drawings to be reported to the Architect before any work commences.

The Contractor's attention is drawn to the Health & Safety matters identified in the Health & Safety plan as being potentially hazardous. These items should not be considered as a complete and final list. The Work Package Contractor's normal Health and Safety obligations still apply when undertaking constructional operations both on and off site.

Owen Architects
 Gate House
 1 St John's Square
 London
 EC1M 4DH

+44 (0) 20 7608 2889 T
 +44 (0) 20 7608 0758 F
 info@owenarchitects.co.uk

Project		Unit A - 44 St Paul's Crescent		
Title		West elevation Proposed window infill		
Date	Scale @A3	Project no.	Drawing no.	Rev.
11/07/2017	1:10	373	700	A