

Proposed First Floor Plan

Existing Air Conditioning Units To Be Raised Off Flat Roof And Supported On Steel Beams. Top Of A.C. Units To Be Below Top Of Parapet Wall

Existing Glazed Roof Lantern To Be Replaced With New Double Glazed Clear Laminated Glass In New Powder Coated Aluminium Frame

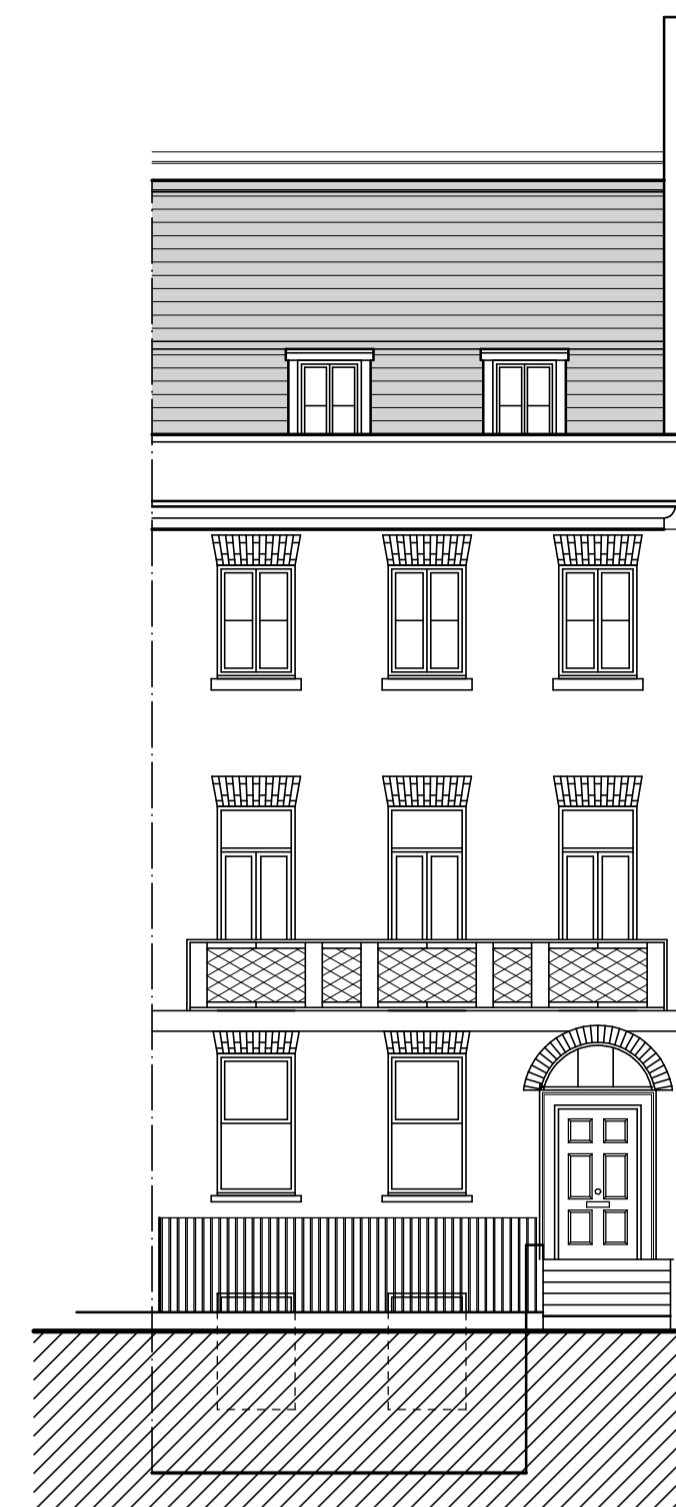

Proposed Front Elevation

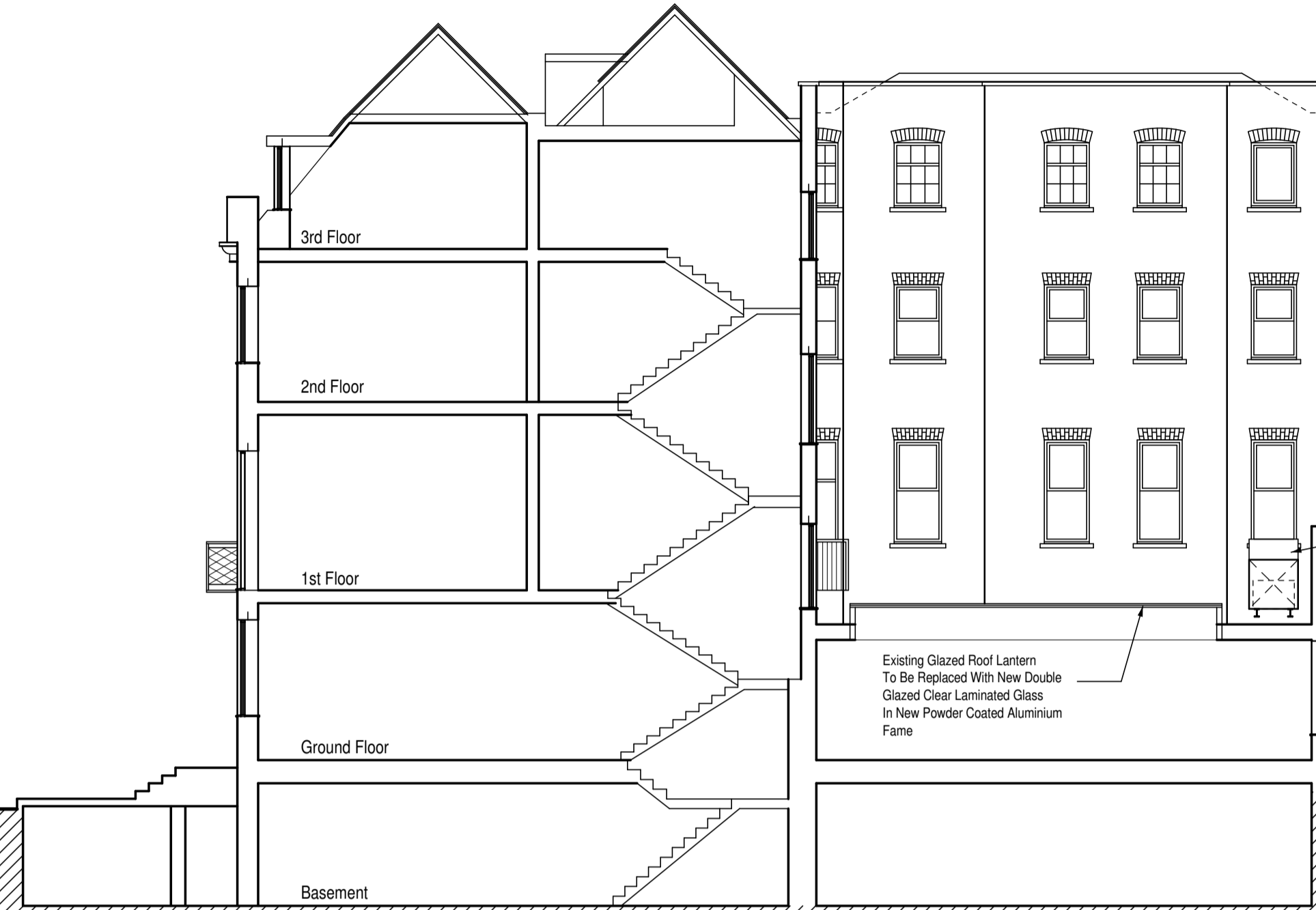

Proposed Side Elevation & Cross Section

Existing Glazed Roof Lantern To Be Replaced With New Double Glazed Clear Laminated Glass In New Powder Coated Aluminium Frame

Existing Air Conditioning Units To Be Raised Off Flat Roof And Supported On Steel Beams. Top Of A.C. Units To Be Below Top Of Parapet Wall

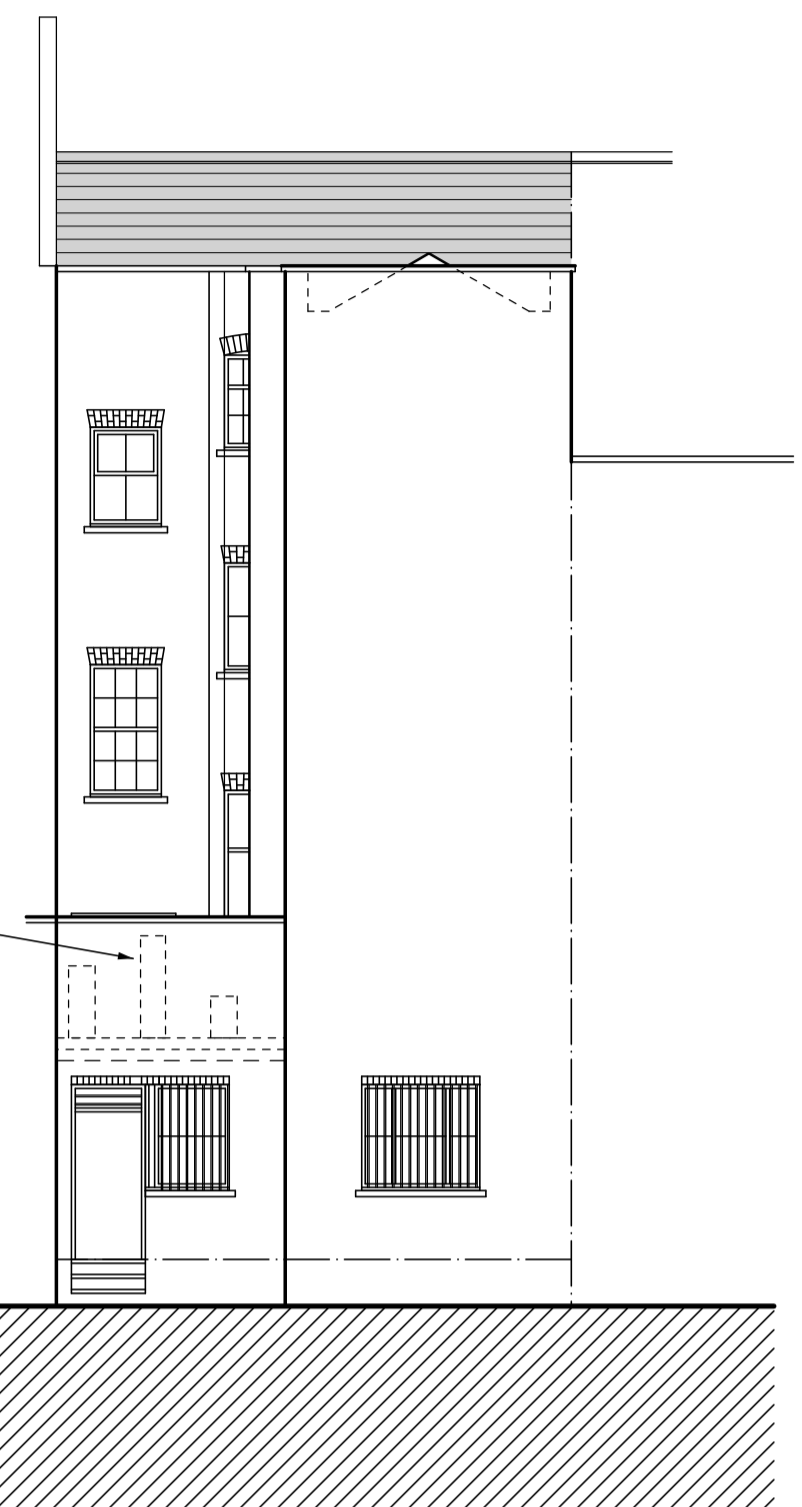

Proposed Rear Elevation



REV.	DATE	DESCRIPTION	BY

**PLAN** PROJECT MANAGEMENT

Plan Project Management Limited  
1, BARNFIELD ROAD, LONDON  
WS 1QU  
Company No 07567607  
www.planpm.co.uk

contract

8 LINCOLNS INN FIELDS,  
LONDON WC2A 3BP

drawing  
PROPOSED PLAN & ELEVATIONS

client  
FITZGERALD & LAW LLP

scale 1:500 A1      date JUNE 2017      drawn by GCD

drawing no GDI794/06      rev      plot      cad lines

FIG 12/5/16 DATE 14/07/2017