

LOCATION PLAN
1:1250 @ A3

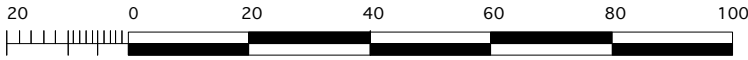

Metres

184615m

845

184415m

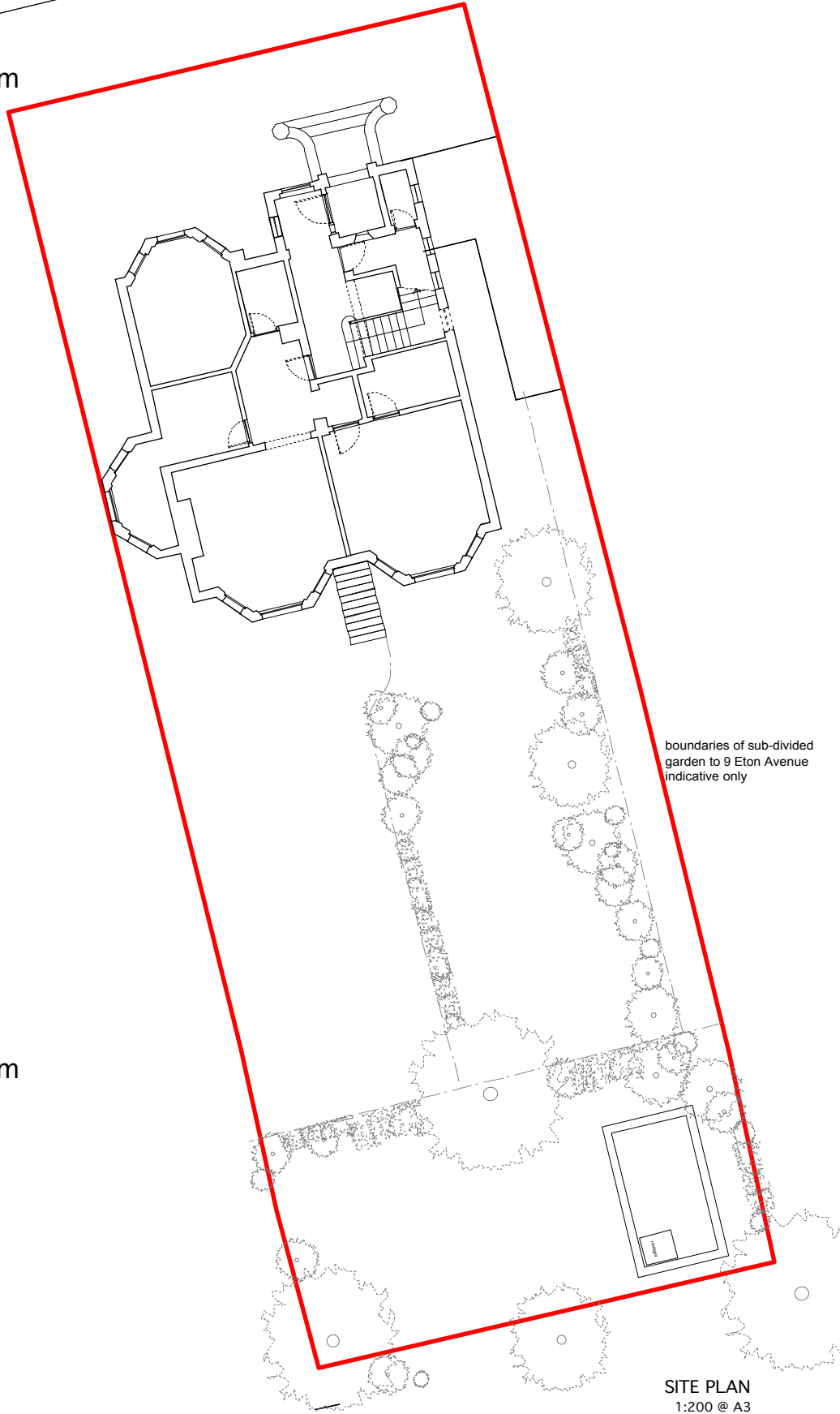

SITE PLAN
1:200 @ A3

boundaries of sub-divided
garden to 9 Eton Avenue
indicative only

WILLIAM TOZER
a s s o c i a t e s

RIBA chartered practice NZIA practice
UK | EU | AU | NZ | USA
42-44 New House 67-68 Hatton Garden London EC1N 8JY t. +44 (0)20 7404 0675
enquiries@williamtozerassociates.com
www.williamtozerassociates.com

B	stage C: outline proposals -issued for information -client -planning	14.07.17
A	stage C: outline proposals -issued for information -client	12.07.17
-	stage C: outline proposals -issued for information -client	04.07.17

Rev Date

DRAWING STATUS For Information
Issued only for purpose indicated

This drawing to be read in conjunction with all consultants information.

All dimensions to be checked on site.
Do not scale, except for planning purposes.

This drawing is protected by copyright.

JOB NUMBER 192

JOB TITLE

Snyder Subramaniam Residence
9 Eton Avenue London NW3 3EL

DRAWING TITLE
OS MAP
proposed

SCALE: 1:1250 @ A3, 1:200@A3

DATE: July 2017

DRAWING NO. REV

A/02/001

B