

DRAWING STATUS

SKETCH		TENDER	
INFORMATION		CONSTRUCTION	
		AS BUILT	

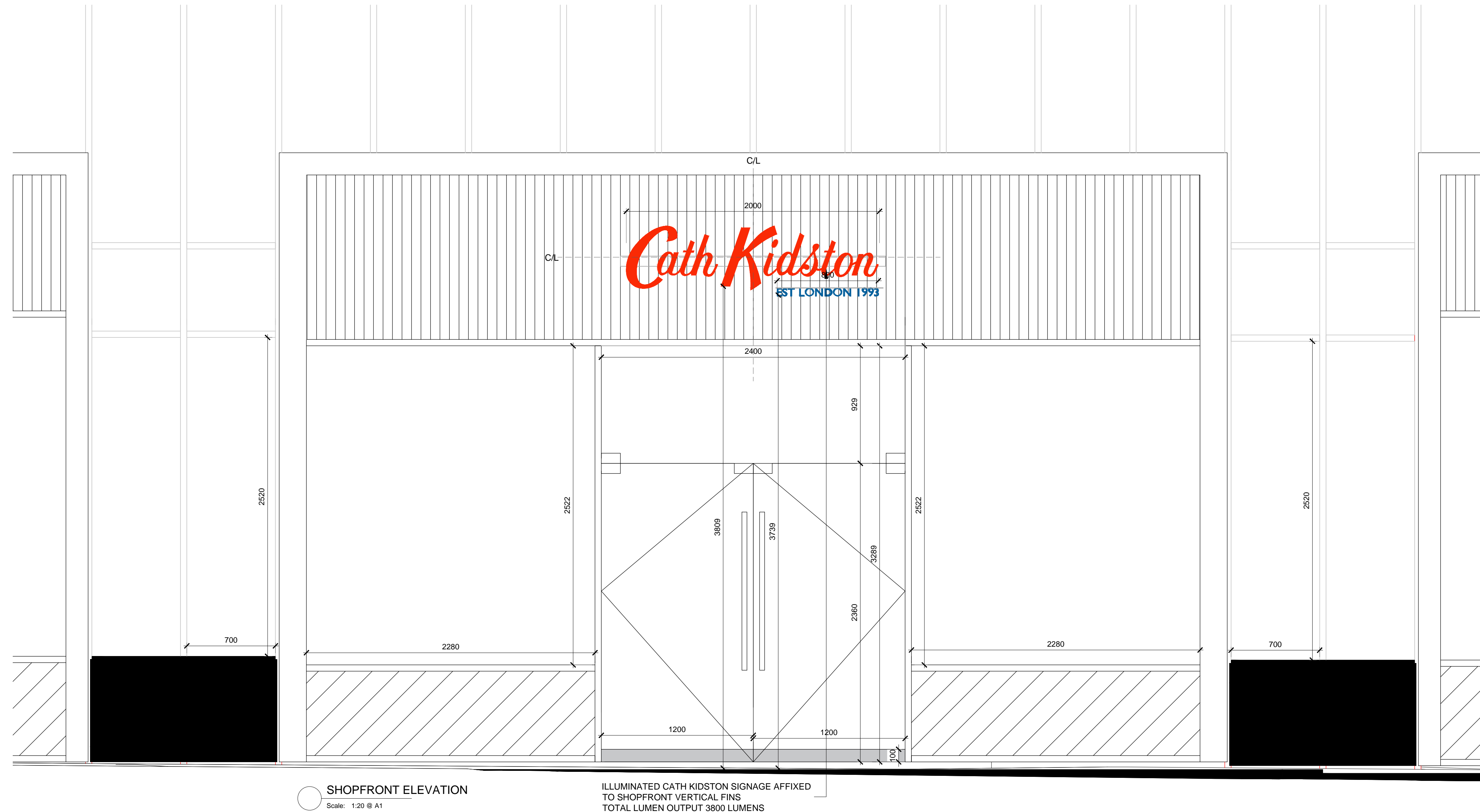

○ SHOPFRONT ELEVATION
Scale: 1:20 @ A1

ILLUMINATED CATH KIDSTON SIGNAGE AFFIXED
TO SHOPFRONT VERTICAL FIN
TOTAL LUMEN OUTPUT 3800 LUMENS

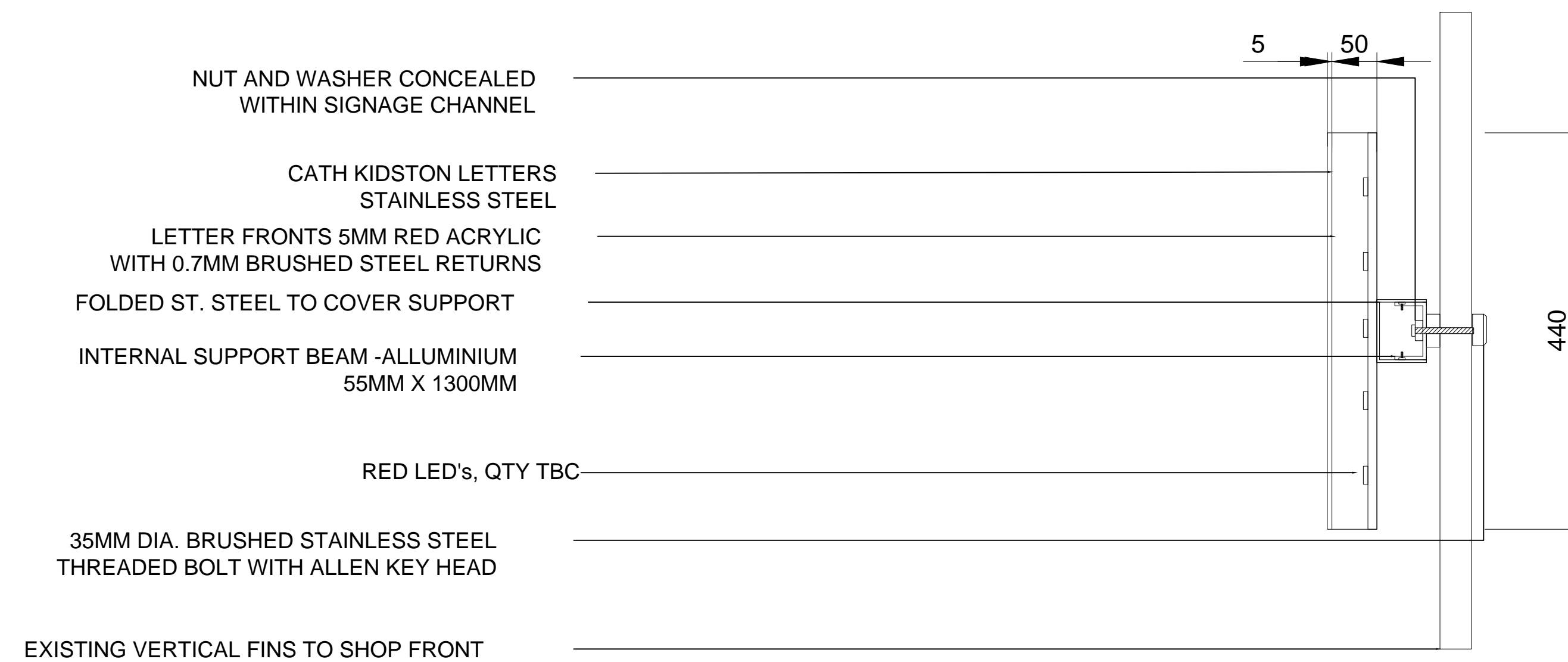

 **SIGNAGE FIXING DETAIL**
Scale: 1:5 @ A1

Rev.	Date	Comments	Init
------	------	----------	------

NOTES:-
Drawings not to be scaled. Dimensions indicated must be checked on site before manufacture, by contractor and relevant subcontractors. Any discrepancy to be reported immediately to Cath Kidston.

Where no dimensions are given drawings should also not be scaled and the matter should be referred to Cath Kidston.

Where this drawing relates to existing buildings or completed construction the contractor shall check that there is no conflict between actual building dimensions and drawing dimensions.

in the event of conflict between this drawing and subcontractor's working drawings for relevant building components the subcontractor's drawing shall take precedence.

Such conflicts noted above shall be reported immediately Cath
kidston

It is forbidden to reproduce this drawing in part or full without the written permission of Cath Kidston

All Dimensions are in Millimetres unless otherwise stated.

Client	CATH KIDSTON 125 -135 FRESTON ROAD LONDON W10 6TH TEL:- +44(0)20 72214248 www.cathkidston.co.uk
--------	--

Project

UNIT 1B

THE AVENUE

251 TOTTENHAM COURT ROAD

W1T 7RB

Drawn RG

Date	01.06.17
------	----------

Scale 1:20

Title

PROPOSED SIGNAGE

Drawing Number

TCR 08.03

