

172_23 Macklin Street

Appendix- Design and Access Statement
December 2013

Appendix A - Photographic Survey

Appendix B - Facade: Specialist Brickwork Façade Report

Appendix C - Pre-Application Feedback

Appendix D - Lifetime Homes

Appendix E - Schedule of Works

Appendix F - Photographs

Refer to the following reports for full information:

- Structural Engineering Report*
- Services Report*
- Energy and Sustainability Report*
- Acoustic Report*
- Historic Report*
- Planning Report*

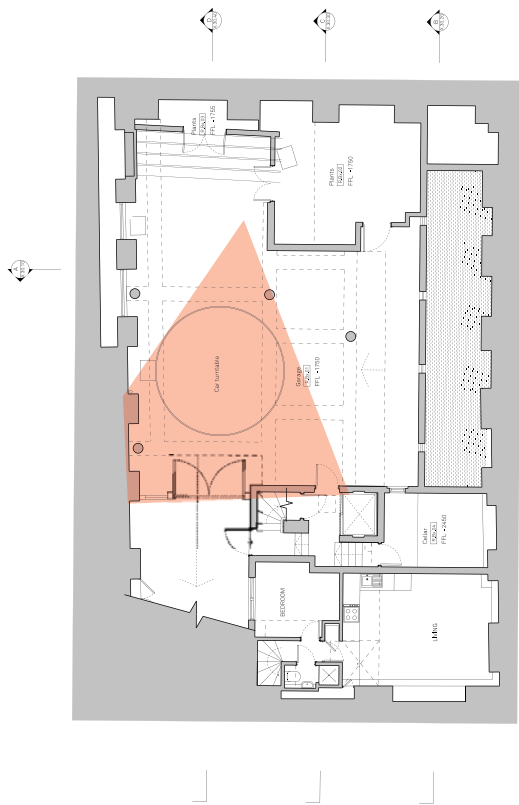

Existing Internal View 1
Basement
Int.01

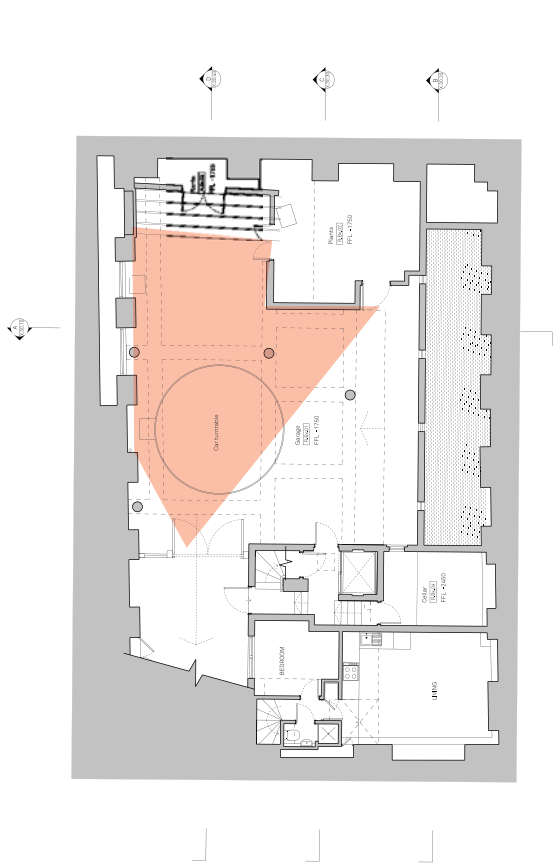

Existing Internal View 2
Basement
Int.01

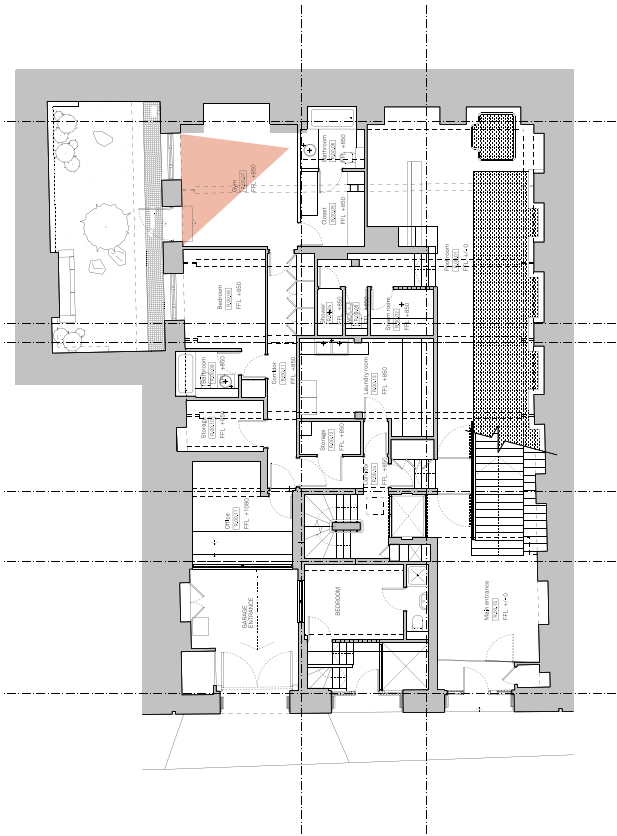

Existing Internal View 2
Ground Floor
Int.01

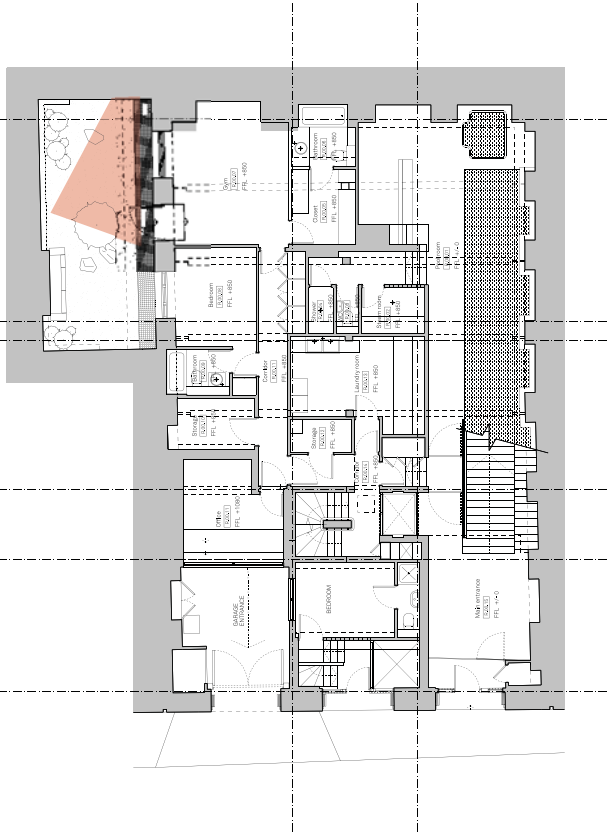

Existing Internal View 2
Ground Floor
Int.01

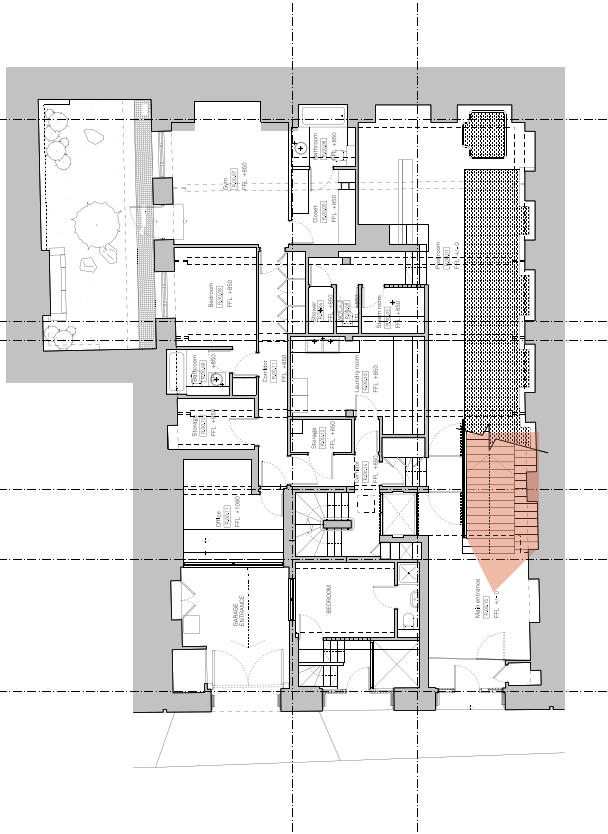
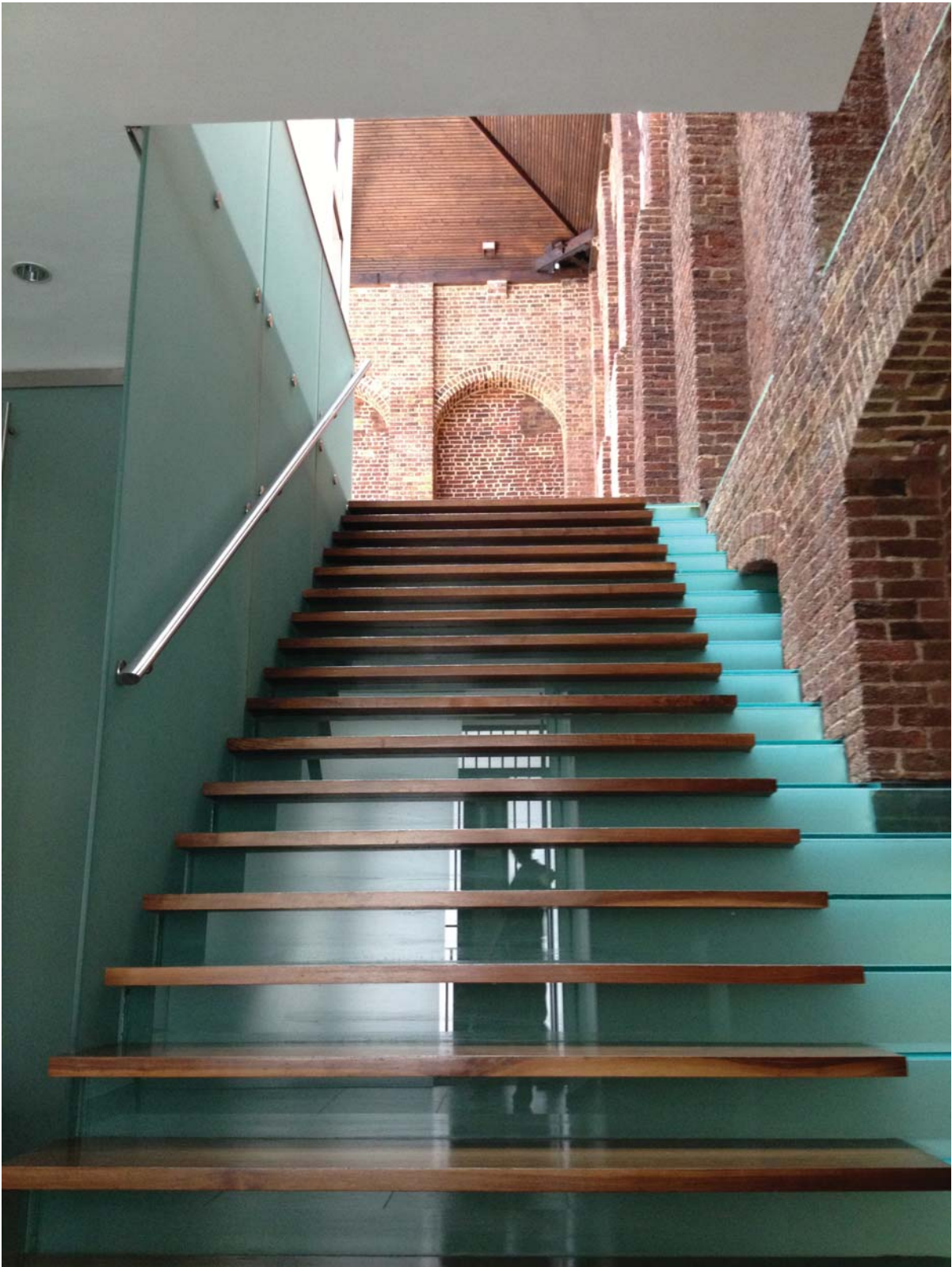

Existing Internal View 2
Ground Floor
Int.01



Ground Floor Swimming Pool (looking North) (A)



Ground Floor Swimming Pool underneath entry staircase (looking South) (B)

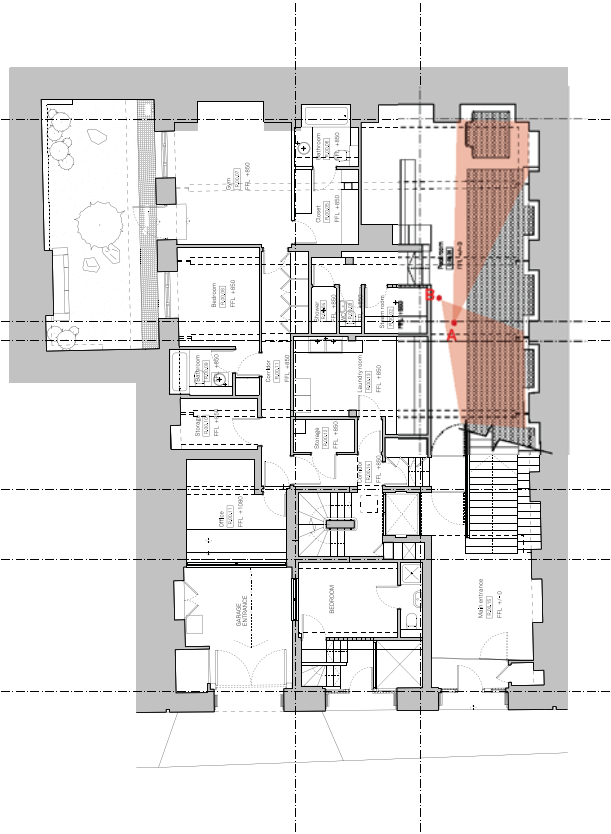

Existing Internal View 2
Ground Floor
Int.01



First Floor Main Hall, view looking west (A)



First Floor Main Hall, view looking south-west (B)

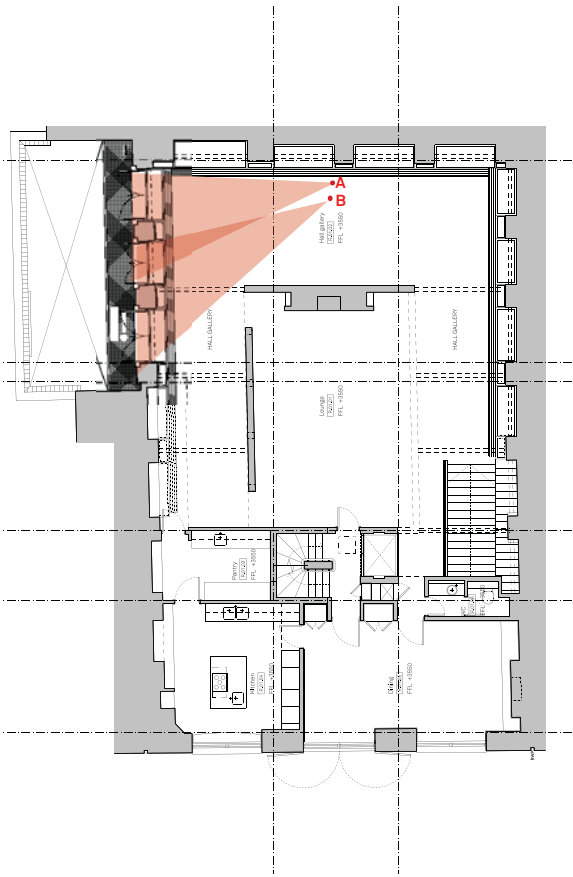

Existing Internal View 2
First Floor
Int.01

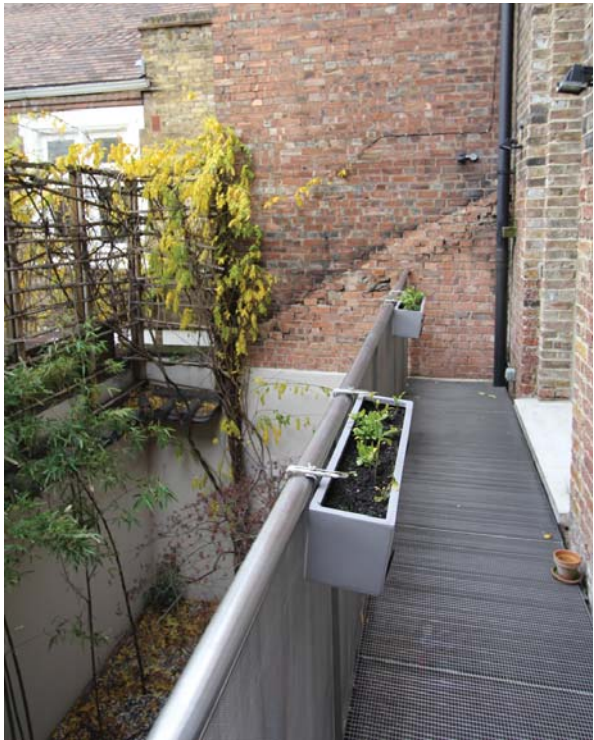

First Floor Balcony, view looking north (A)



First Floor Balcony, view looking south (B)

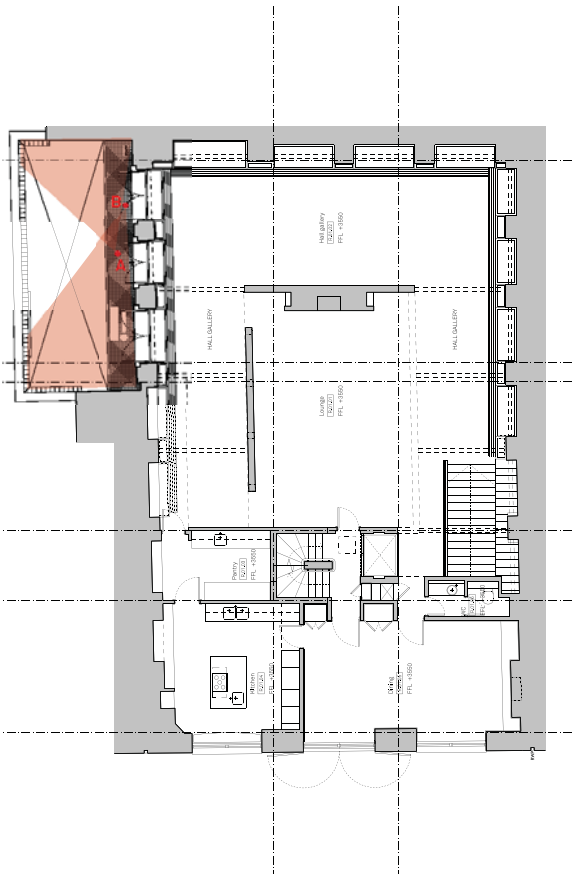

Existing Internal View 2
First Floor
Int.01



Second Floor study looking south

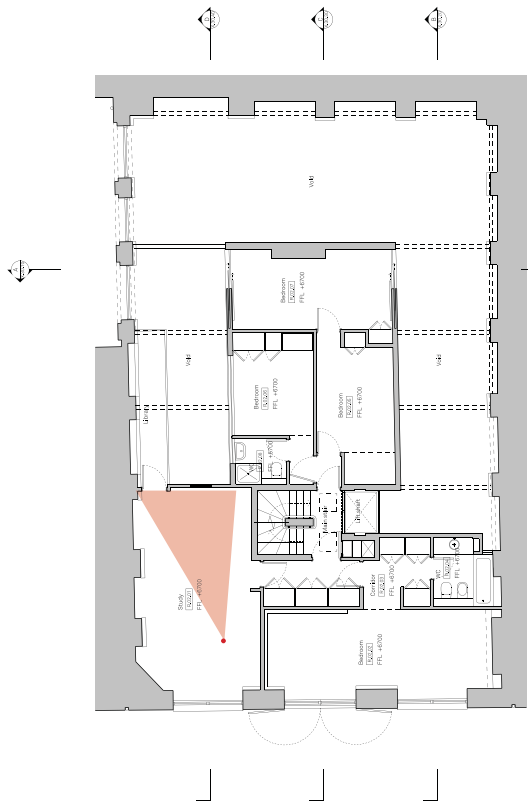

Existing Internal View 2
Second Floor
Int.01



Second Floor study internal balcony wing looking to the North and down into Main Hall

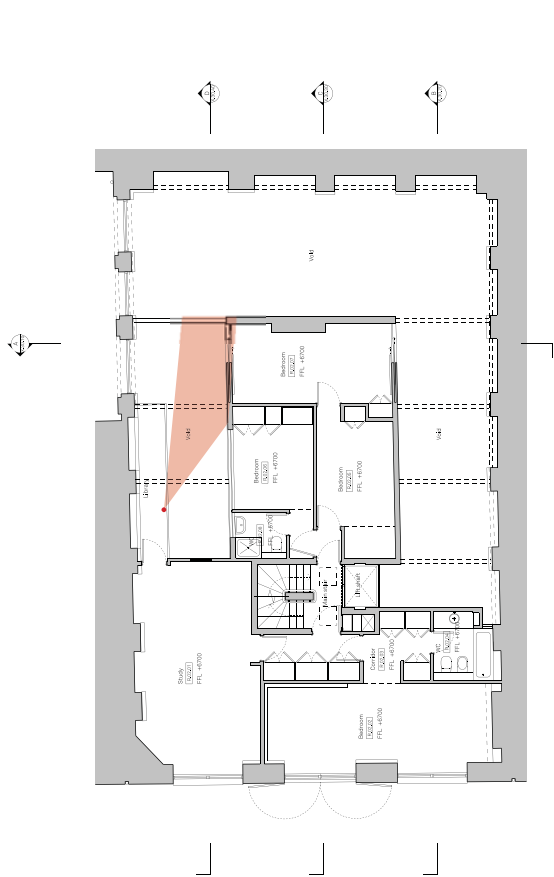

Existing Internal View 2
Second Floor
Int.01