

**NOTES**

These drawings have been prepared in support of

- 1) an application for listed building consent, supplementing the partially implemented consent ref 2014/0171/L
- 2) a Section 73 amendment to the partially consented planning application ref 2013/8263/P.

Where notes and labels refer to "consented", it is these consents they are referring to.

Roof  
+16.905

Fourth Floor Level  
+12.340

Third Floor Level  
+9.650

Second Floor Level  
+6.700

First Floor Level  
+3.550

Ground Floor Main Level  
+0.850

Ground Floor Level (Datum)  
±0.000

Stair Landing Level  
-1.600

Game Room Level  
-2.450

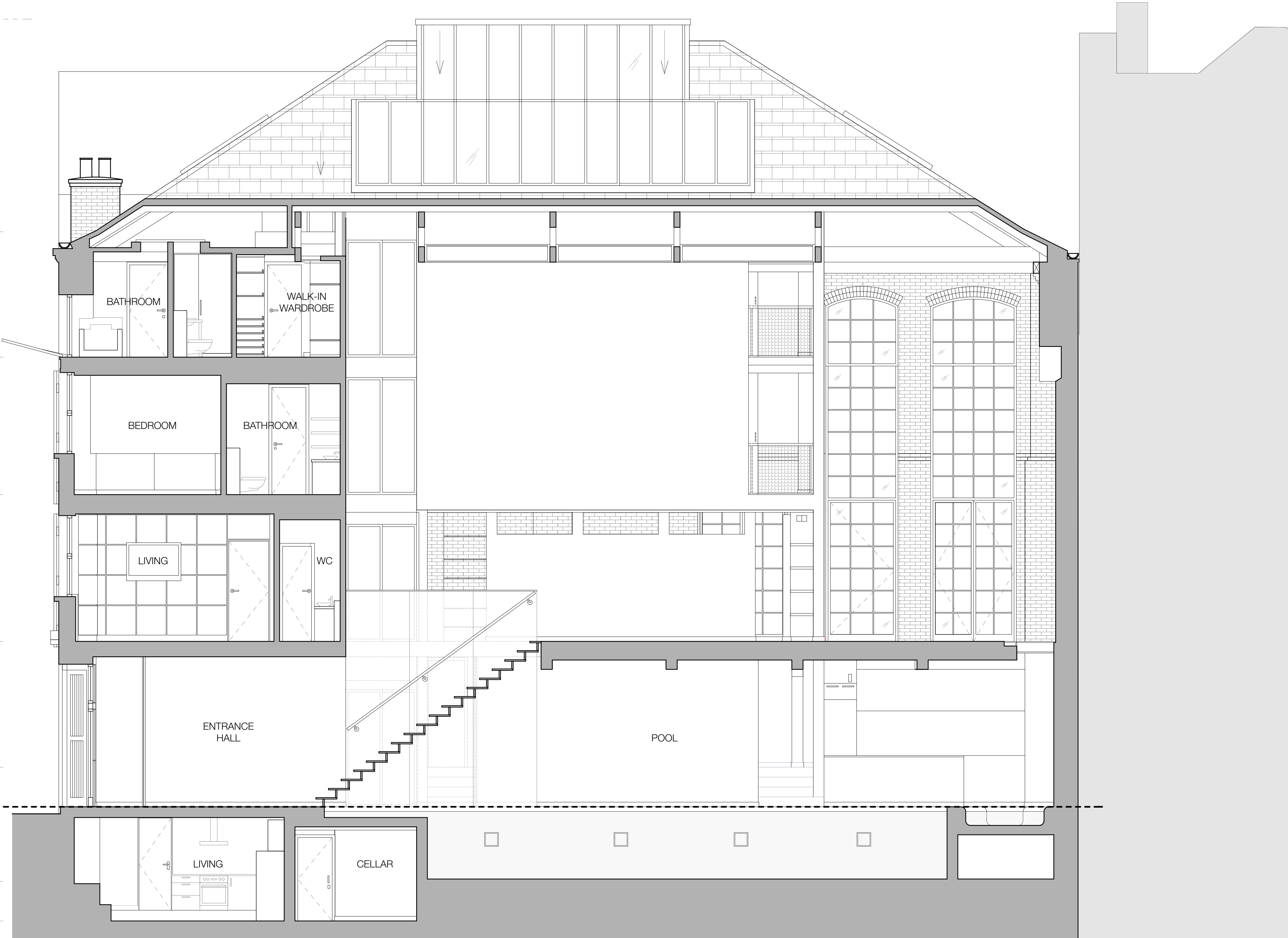

SCALE 1:50



REV	DATE	DESCRIPTION	AP BY
0	11/07/2017	For Planning	AP



**LEES ASSOCIATES**  
ARCHITECTURE AND DESIGN

Lancaster House  
38 Southwark Street  
London SE1 1UN  
+44 (0)20 7403 1000  
info@leesassociates.com  
www.leesassociates.com

**PROJECT**  
23 Macklin Street  
Proposed Conversion

**CLIENT**  
Mr. S. Thacker

SCALE	DATE	DRAWN BY	APPROVED BY
1:50 @ A1	11/07/2017	AP	AP

**DRAWING**  
Planning  
Section B-B - Existing

Purpose:  
**PROJECT NO / DRAWING NO**  
998/P011

**REVISION**  
0