

NOTES

These drawings have been prepared in support of

- 1) an application for listed building consent, supplementing the partially implemented consent ref 2014/0171/L
- 2) a Section 73 amendment to the partially consented planning application ref 2013/8263/P.

Where notes and labels refer to "consented", it is these consents they are referring to.

PROJECT NORTH

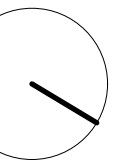

SCALE 1:50

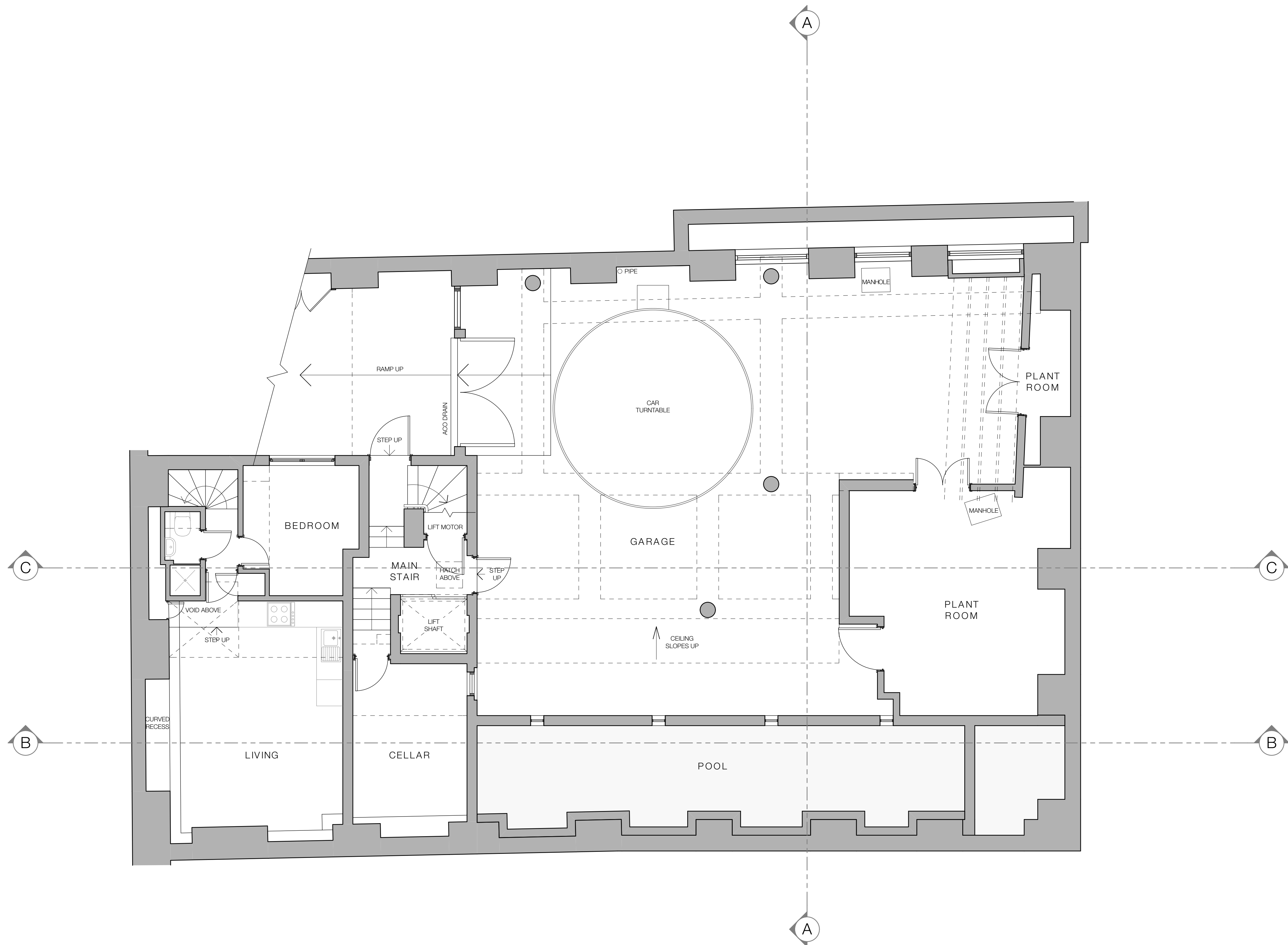

REV	DATE	DESCRIPTION	AP BY
0	11/07/2017	For Planning	AP

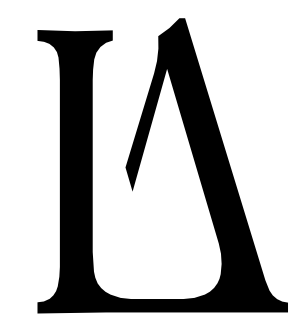

LEES ASSOCIATES
 ARCHITECTURE AND DESIGN
 Lancaster House
 38 Southwark Street
 London SE1 1UN
 +44 (0)20 7403 1000
 info@leesassociates.com
 www.leesassociates.com

PROJECT
 23 Macklin Street
 Proposed Conversion

CLIENT
 Mr. S. Thacker

SCALE	DATE	DRAWN BY	APPROVED BY
1:50 @ A1	11/07/2017	AP	AP

DRAWING
 Planning
 Basement Floor Plan - Existing

PROJECT NO / DRAWING NO	REVISION
998/P003	0