



NOTES

These drawings have been prepared in support of

- 1) an application for listed building consent, supplementing the partially implemented consent ref 2014/0171/L
- 2) a Section 73 amendment to the partially consented planning application ref 2013/8263/P.

Where notes and labels refer to "consented", it is these consents they are referring to.

LEGEND

-  Existing wall
-  Proposed wall

PROJECT NORTH

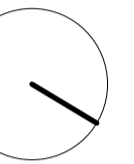

SCOPE OF WORK

Removal of some modern partitions and general reconfiguration of space. Other significant amendments listed below.

- 4.1 - New stair as per Third Floor note 3.1
- 4.2 - Widening the existing terrace and replacement of existing solid balustrades with glass balustrades. Each side is to widen but to be set back 400 mm from the edge of the 'white box' below.

SCALE 1:50

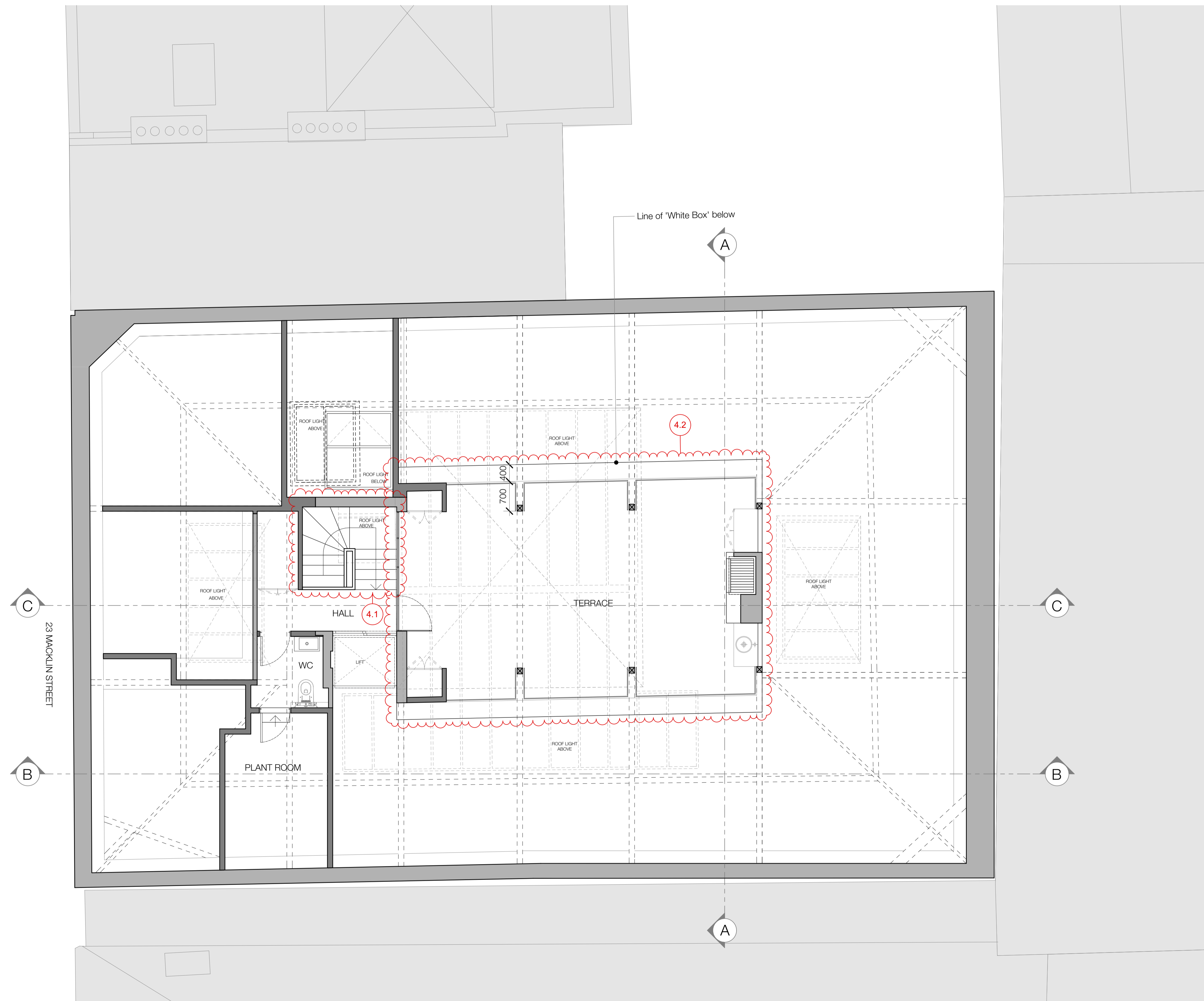
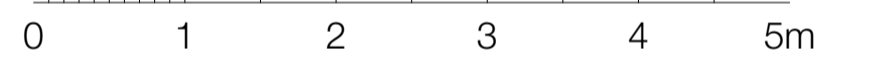

0	11/07/2017	For Planning	AP
REV	DATE	DESCRIPTION	BY

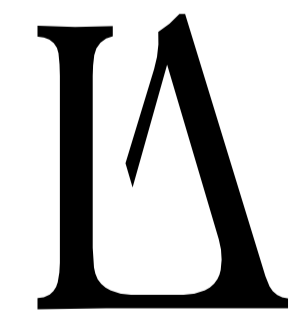

LEES ASSOCIATES
 ARCHITECTURE AND DESIGN
 Lancaster House
 38 Southwark Street
 London SE1 1UN
 +44 (0)20 7403 1000
 info@leesassociates.com
 www.leesassociates.com

PROJECT
 23 Macklin Street
 Proposed Conversion

CLIENT
 Mr. S. Thacker

SCALE 1:50 @ A1	DATE 11/07/2017	DRAWN BY AP	APPROVED BY AP
---------------------------	---------------------------	-----------------------	--------------------------

DRAWING
 Planning
 Fourth Floor Plan - Proposed

Purpose:	PROJECT NO / DRAWING NO 998/P021	REVISION 0
-----------------	--	----------------------