



**NOTES**

These drawings have been prepared in support of

- 1) an application for listed building consent, supplementing the partially implemented consent ref 2014/0171/L
- 2) a Section 73 amendment to the partially consented planning application ref 2013/8263/P.

Where notes and labels refer to "consented", it is these consents they are referring to.

**LEGEND**

-  Existing wall
-  Proposed wall

**PROJECT NORTH**

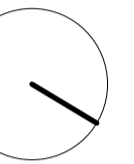

**SCOPE OF WORK**

- B.1 - Consented AV room and Riser arrangement to remain as existing. Window into Storage/Cellar to be blocked.
- B.2 - Existing pool windows to be blocked.
- B.3 - Removal of wall to create an opening into the separate Flat and new partition in the Storage/Cellar.

SCALE 1:50

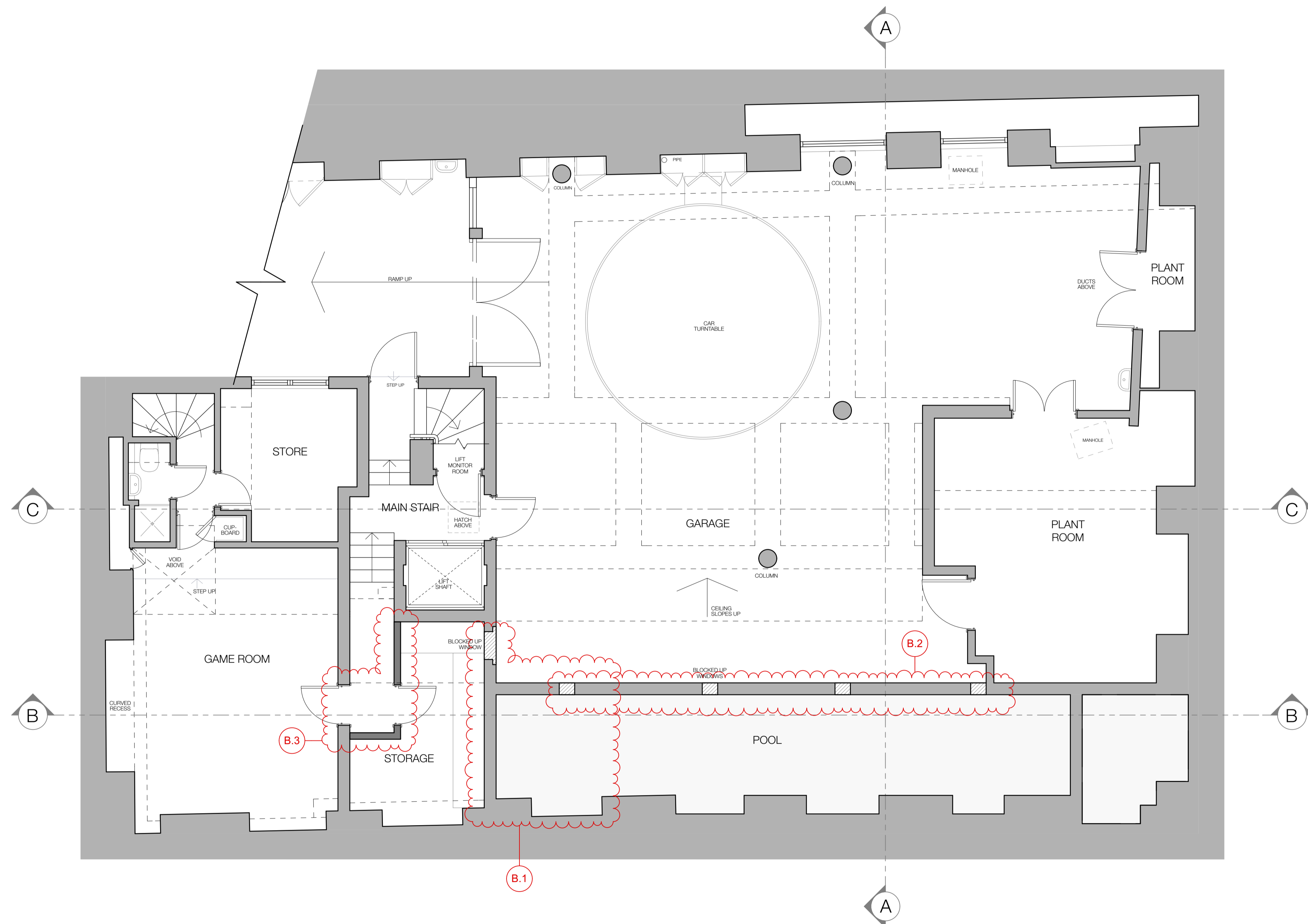
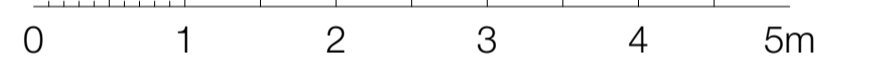

REV	DATE	DESCRIPTION	BY
0	11/07/2017	For Planning	AP

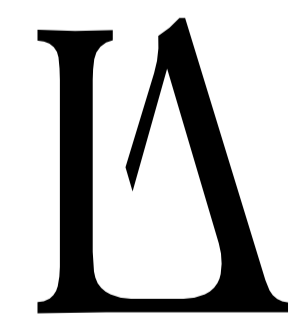

**LEES ASSOCIATES**  
 ARCHITECTURE AND DESIGN  
 Lancaster House  
 38 Southwark Street  
 London SE1 1UN  
 +44 (0)20 7403 1000  
 info@leesassociates.com  
 www.leesassociates.com

**PROJECT**  
 23 Macklin Street  
 Proposed Conversion

**CLIENT**  
 Mr. S. Thacker

SCALE	DATE	DRAWN BY	APPROVED BY
1:50 @ A1	11/07/2017	AP	AP

**DRAWING**  
 Planning  
 Basement Floor Plan - Proposed

PROJECT NO / DRAWING NO	REVISION
998/P016	0