

NOTE:
This drawing has been prepared for design intent purpose only. Any Specialist design items, i.e. Joinery, sanitaryware installations, additional supporting structure on walls, to be subcontractors design. Specialist designed items to be fully coordinated and approved prior to manufacture/fabrication.

Please refer to CID construction information for Master bathrooms, en-suite bathrooms, WC, design for Flat 6 & Entrance Lobby.
Cid information to be used as a TEMPLATE for interior details and different materials interfaces.

Flat 01

12	03/02/2017	Interiors Issue for Construction
11	08/09/2016	Ramp Co-ordination
10	07/09/2016	Ramp Co-ordination
9	25/08/2016	Co-ordination
8	16/08/2016	Basement Survey Coordination
7	17/08/2016	Basement Survey Coordination
6	29/07/2016	Tender cladding Issue
5	01/07/2016	GA Issue
4	23/06/2016	Drainage Coordination
3	20/06/2016	Water Tank FFL Raised
2	17/06/2016	Basement Slab Spot Height
1	06/05/2016	GA ISSUE

Revision	Date	Description
----------	------	-------------

© copyright Wimshurst Pelleriti, all rights reserved 2016

Do not scale-off this drawing. Wimshurst Pelleriti take no responsibility for any dimensions obtained by measuring or scaling from this drawing and no reliance may be placed on such dimensions. If no dimension is given, it is the responsibility of the recipient to ascertain the dimension specifically from the Architect or by site measure.

The sizing of all structural service elements must always be checked against the relevant engineers drawings. No reliance should be placed upon information shown on the drawing.

project
Belsize Park
drawing title
Level B1 Plan

drawing number
WP-0510-A-0099-P-B1 12

scale @ A1
1 : 50
revision date
03/02/2017

drawing purpose
Construction

WIMSHURST PELLERITI

The Mews,
6 Putney Common, SW15 1HL
0208 780 2206
info@wp.co.uk
wimshurst-pelleriti.com



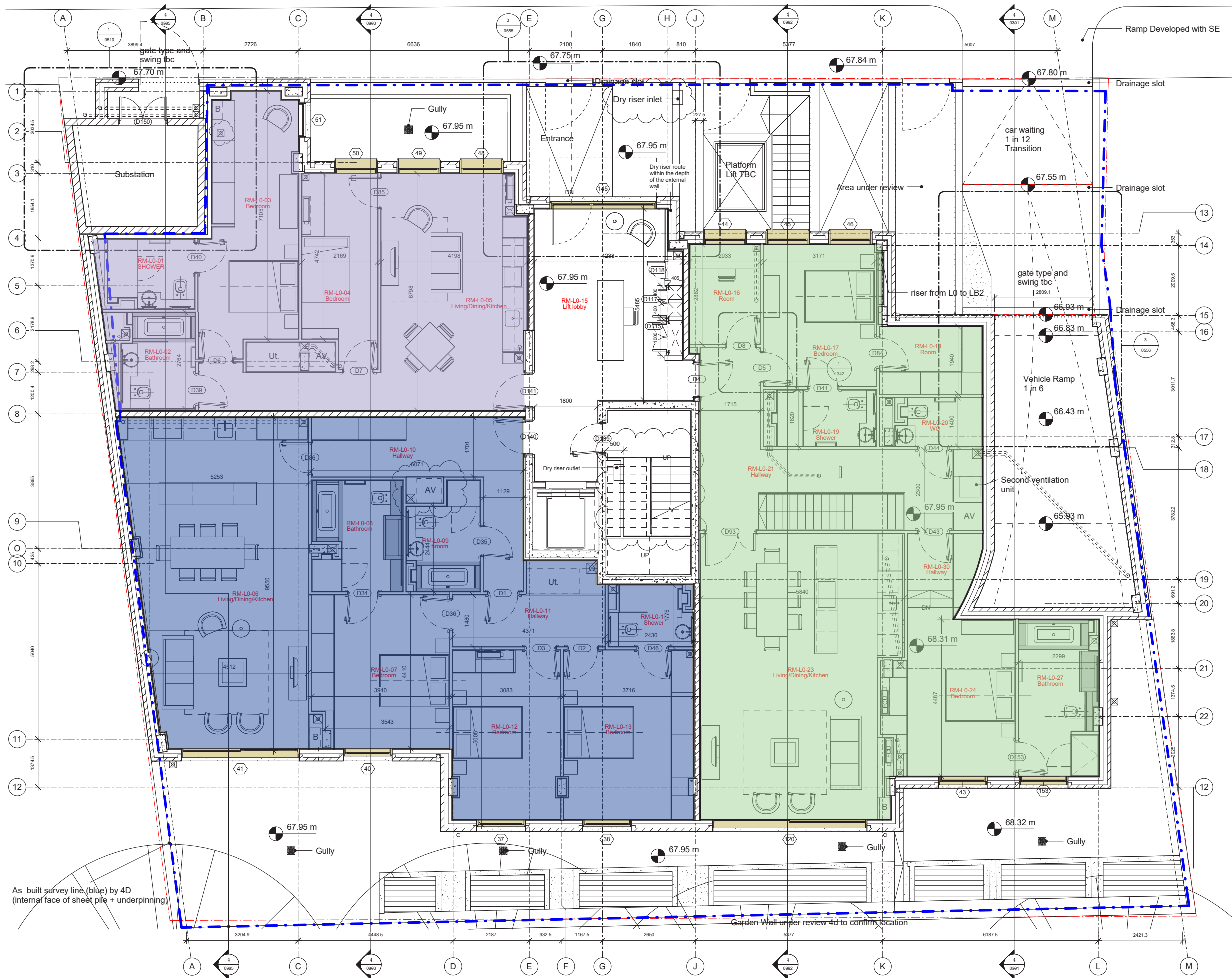

NOTE:
This drawing has been prepared for design intent purpose only. Any Specialist design items, i.e. Joinery, sanitaryware installations, additional supporting structure on walls, to be subcontractors design. Specialist designed items to be fully coordinated and approved prior to manufacture/fabrication.
Please refer to CID construction information for Master bathrooms, en-suite bathrooms, WC, design for Flat 6 & Entrance Lobby.
CID information to be used as a TEMPLATE for interior details and different materials interfaces.

- Flat 01
- Flat 02
- Flat 03

14	30/03/2017	Dry riser
13	03/02/2017	Interiors Issue for Construction
12	02/12/2016	General Update
11	24/11/2016	External wall K-12
10	22/11/2016	GA review
9	21/11/2016	Ground Floor Issue
8	30/09/2016	GA Issue
7	07/09/2016	Ramp Co-ordination
6	25/08/2016	Co-ordination
5	22/08/2016	Ground Floor Update
4	28/07/2016	Tender cladding Issue
3	01/07/2016	GA Issue
2	23/06/2016	Drainage Coordination
1	06/05/2016	GA ISSUE

Revision	Date	Description
----------	------	-------------

© copyright Wimshurst Pelleriti, all rights reserved 2016

Do not scale-off this drawing. Wimshurst Pelleriti take no responsibility for any dimensions obtained by measuring or scaling from this drawing and no reliance may be placed on such dimensions. If no dimension is given, it is the responsibility of the recipient to ascertain the dimension specifically from the Architect or by site measure.

The sizing of all structural service elements must always be checked against the relevant engineers drawings. No reliance should be placed upon information shown on the drawing.

project
Belsize Park
drawing title
Level G Plan

drawing number
WP-0510-A-0100-P-L0
revision
14
scale @ A1
1 : 50
revision date
30/03/2017

drawing purpose
Construction

WIMSHURST PELLERITI
The Mews,
6 Putney Common, SW15 1HL
0208 780 2206
info@wp.co.uk
wimshurst-pelleriti.com



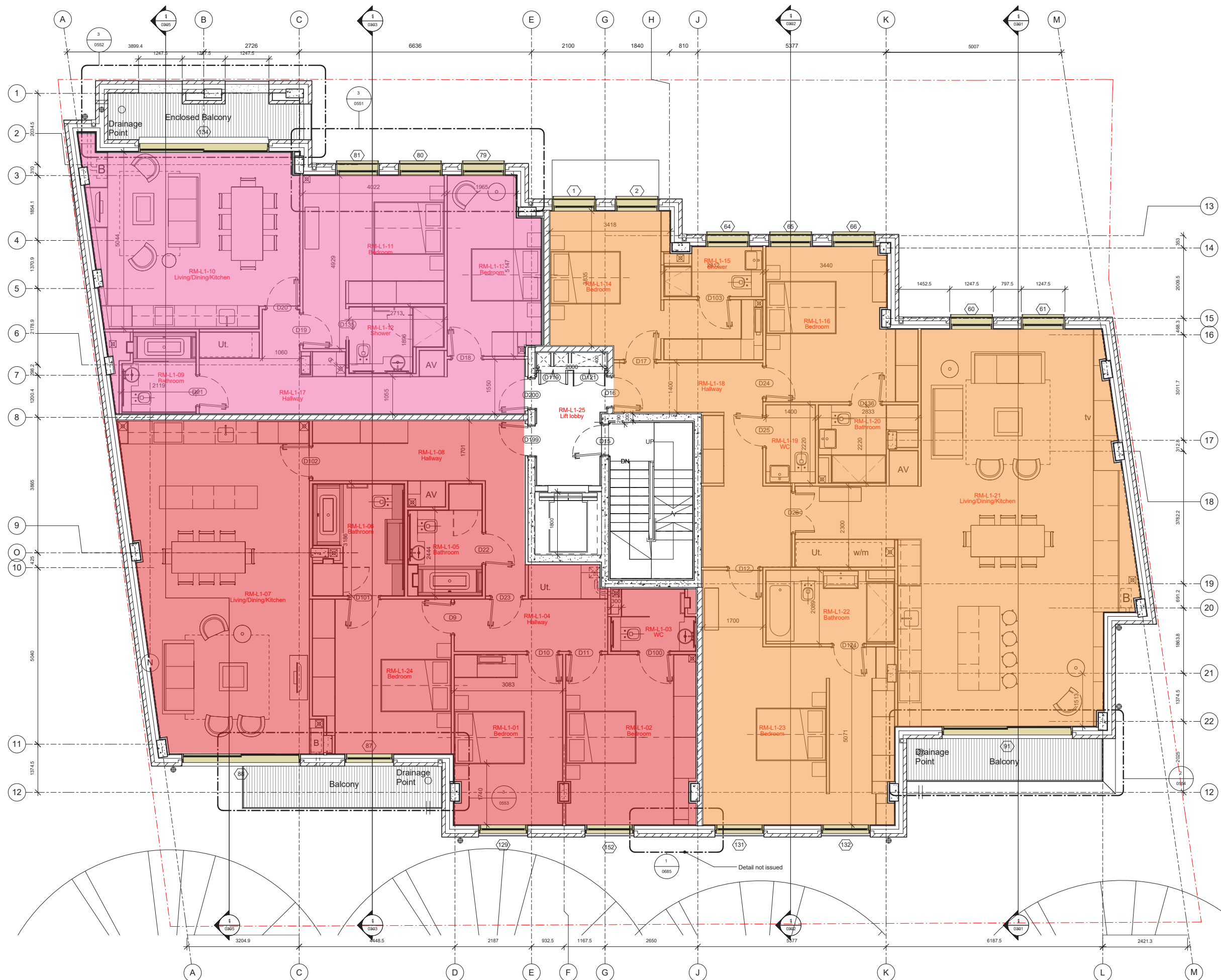

NOTE:
This drawing has been prepared for design intent purpose only. Any Specialist design items, i.e. Joinery, sanitaryware installations, additional supporting structure on walls, to be subcontractors design. Specialist designed items to be fully coordinated and approved prior to manufacture/fabrication.
Please refer to CID construction information for Master bathrooms, en-suite bathrooms, WC, design for Flat 6 & Entrance Lobby.
Cid information to be used as a TEMPLATE for interior details and different materials interfaces.

- Flat 04
- Flat 05
- Flat 06

7	03/02/2017	Interiors Issue for Construction
6	22/11/2016	GA review
5	30/09/2016	GA Issue
4	28/07/2016	Tender cladding Issue
3	01/07/2016	GA Issue
2	23/06/2016	Drainage Coordination
1	06/05/2016	GA ISSUE

Revision	Date	Description
----------	------	-------------

© copyright Wimshurst Pelleriti, all rights reserved 2016

Do not scale-off this drawing. Wimshurst Pelleriti take no responsibility for any dimensions obtained by measuring or scaling from this drawing and no reliance may be placed on such dimensions. If no dimension is given, it is the responsibility of the recipient to ascertain the dimension specifically from the Architect or by site measure.

The sizing of all structural service elements must always be checked against the relevant engineers drawings. No reliance should be placed upon information shown on the drawing.

project
Belsize Park
drawing title
Level 1 Plan

drawing number
WP-0510-A-0101-P-L1
revision
7
scale @ A1
1 : 50
revision date
03/02/2017

drawing purpose
Construction

WIMSHURST PELLERITI

The Mews,
6 Putney Common, SW15 1HL
0208 780 2206
info@wp.co.uk
wimshurst-pelleriti.com





NOTE:
This drawing has been prepared for design intent purpose only. Any Specialist design items, i.e. Joinery, sanitaryware installations, additional supporting structure on walls, to be subcontractors design. Specialist designed items to be fully coordinated and approved prior to manufacture/fabrication.
Please refer to CID construction information for Master bathrooms, en-suite bathrooms, WC, design for Flat 6 & Entrance Lobby.
Cid information to be used as a TEMPLATE for interior details and different materials interfaces.

- Flat 07
- Flat 08
- Flat 09

11	02/03/2017	New Level 2 layout
10	28/02/2017	Minor revisions
9	22/02/2017	Minor revisions
8	21/02/2017	New Layout Level 2
7	03/02/2017	Interiors issue for Construction
6	22/11/2016	GA review
5	30/09/2016	GA issue
4	28/07/2016	Tender cladding issue
3	01/07/2016	GA issue
2	23/06/2016	Drainage Coordination
1	06/05/2016	GA ISSUE

Revision	Date	Description
----------	------	-------------

© copyright Wimshurst Pelleriti, all rights reserved 2016

Do not scale-off this drawing. Wimshurst Pelleriti take no responsibility for any dimensions obtained by measuring or scaling from this drawing and no reliance may be placed on such dimensions. If no dimension is given, it is the responsibility of the recipient to ascertain the dimension specifically from the Architect or by site measure.

The sizing of all structural service elements must always be checked against the relevant engineers drawings. No reliance should be placed upon information shown on the drawing.

project

Belsize Park

drawing title

Level 2 Plan

drawing number

WP-0510-A-0102-P-L2

revision

11

scale @ A1

1 : 50

revision date

02/03/2017

drawing purpose

Construction

WIMSHURST PELLERITI

The Mews,
6 Putney Common, SW15 1HL

0208 780 2206
info@wp.uk.com
wimshurst-pelleriti.com

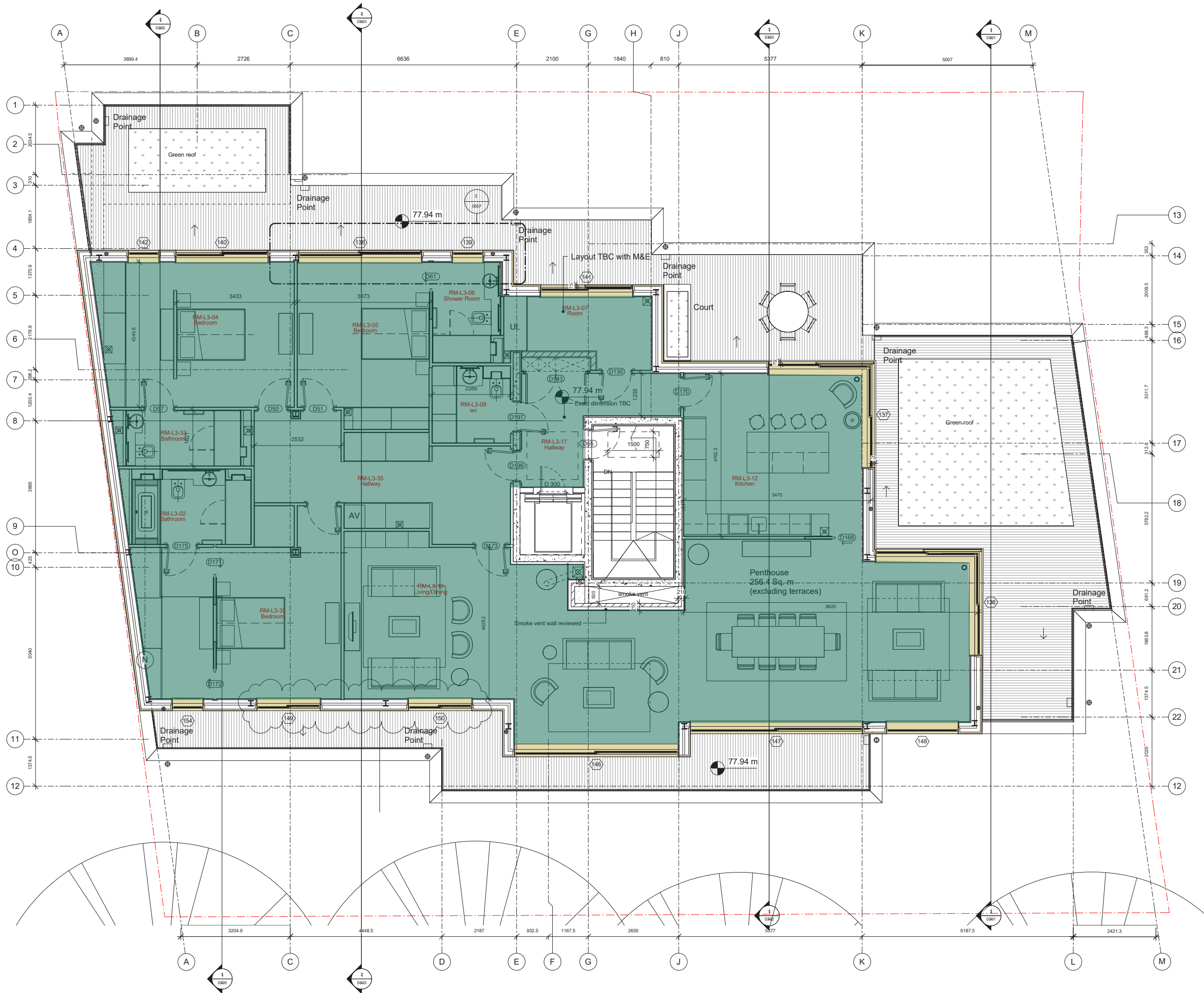

NOTE:
This drawing has been prepared for design intent purpose only. Any Specialist design items. i.e Joinery, sanitaryware installations, additional supporting structure on walls, to be subcontractors design. Specialist designed items to be fully coordinated and approved prior to manufacture/fabrication.
Please refer to CID construction information for Master bathrooms, en-suite bathrooms, WC, design for Flat 6 & Entrance Lobby.
Cid information to be used as a TEMPLATE for interior details and different materials interfaces.

Flat 10

9	10/02/2017	W148 & W150 adjusted
8	03/02/2017	Interiors issue for Construction
7	26/01/25	window update & additional cupboard
6	22/11/2016	GA review
5	30/09/2016	GA issue
4	28/07/2016	Tender cladding issue
3	01/07/2016	GA issue
2	23/06/2016	Drainage Coordination
1	06/05/2016	GA ISSUE

Revision	Date	Description
----------	------	-------------

© copyright Wimshurst Pelleriti, all rights reserved 2016

Do not scale-off this drawing. Wimshurst Pelleriti take no responsibility for any dimensions obtained by measuring or scaling from this drawing and no reliance may be placed on such dimensions. If no dimension is given, it is the responsibility of the recipient to ascertain the dimension specifically from the Architect or by site measure.

The sizing of all structural service elements must always be checked against the relevant engineers drawings. No reliance should be placed upon information shown on the drawing.

project
Belsize Park

drawing title
Level 3 Plan

drawing number
WP-0510-A-0103-P-L3

revision
9

scale @ A1
1 : 50

revision date
10/02/2017

drawing purpose
Construction

WIMSHURST PELLERITI

The Mews,
6 Putney Common, SW15 1HL

0208 780 2206
info@wp.uk.com
wimshurst-pelleriti.com

