

crosses are indicative - refer to sports/culture report for details

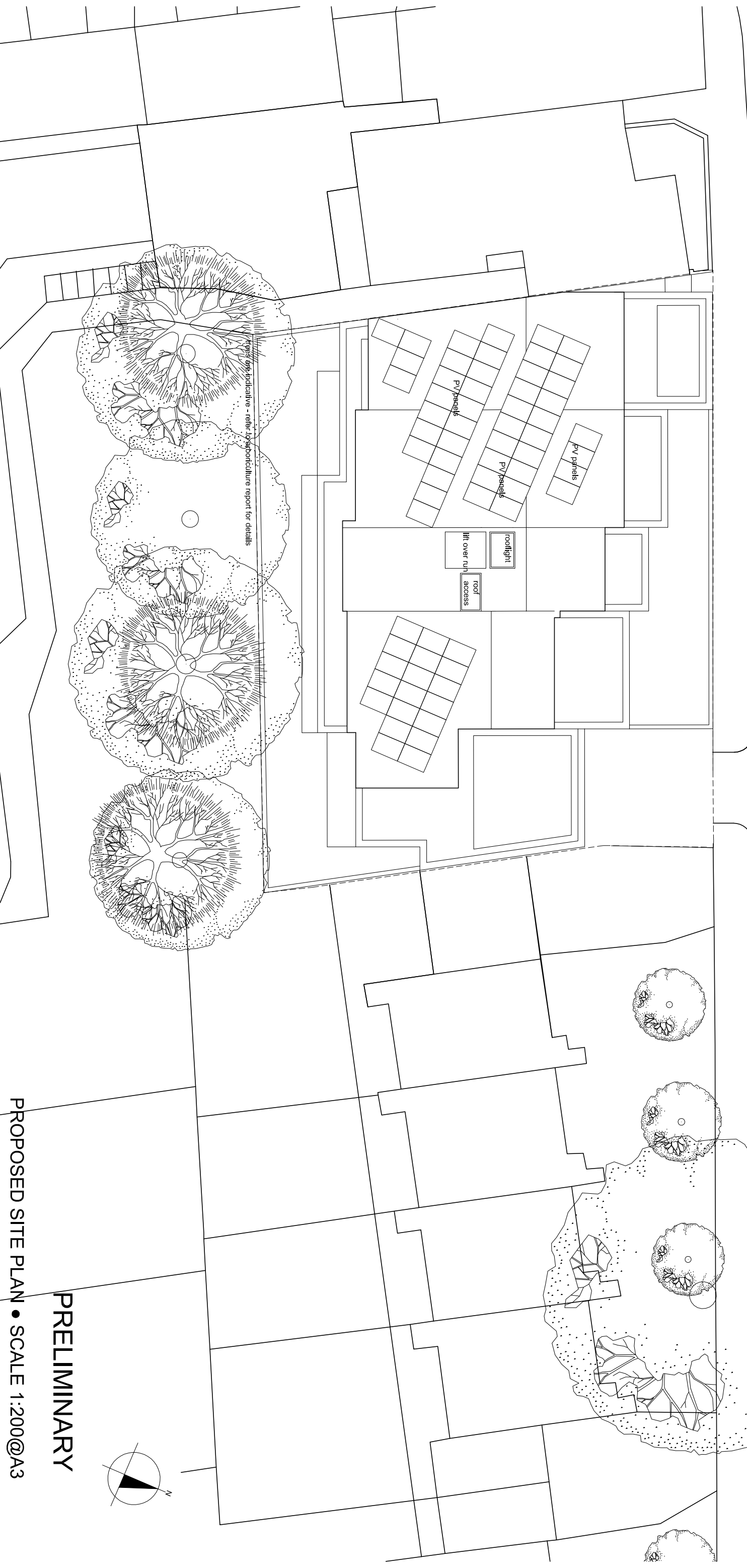

PRELIMINARY

PROPOSED SITE PLAN • SCALE 1:200@A3

17 - 23 BELSIZE CLOSE GARAGES NW3 • DATE: NOV 2015 • DR. No. 3106 050 Rev -

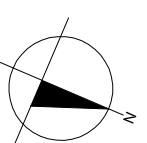
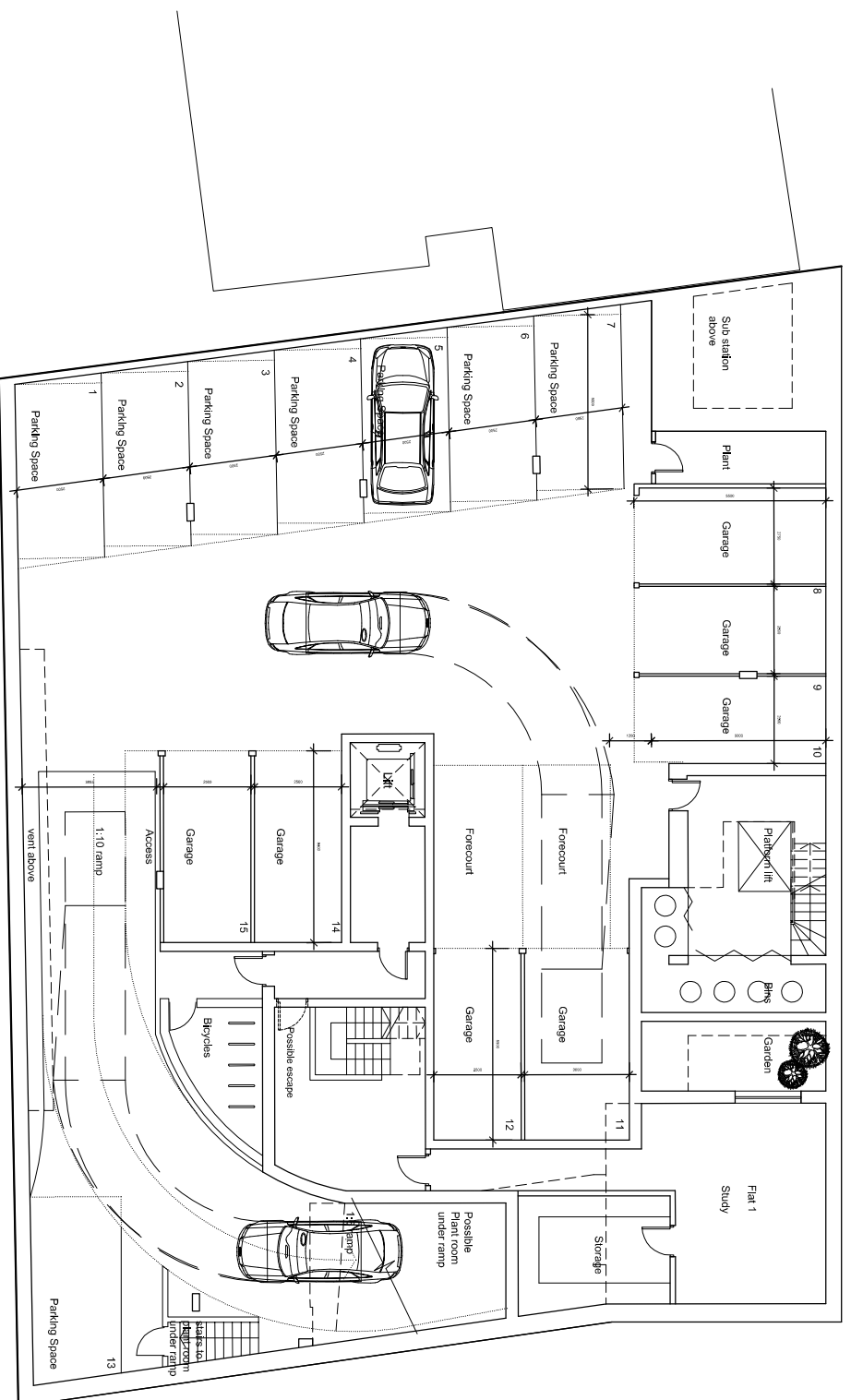

PRELIMINARY

PROPOSED BASEMENT PLAN • SCALE 1:200@A3

X 67.9m

BELSIZE LANE

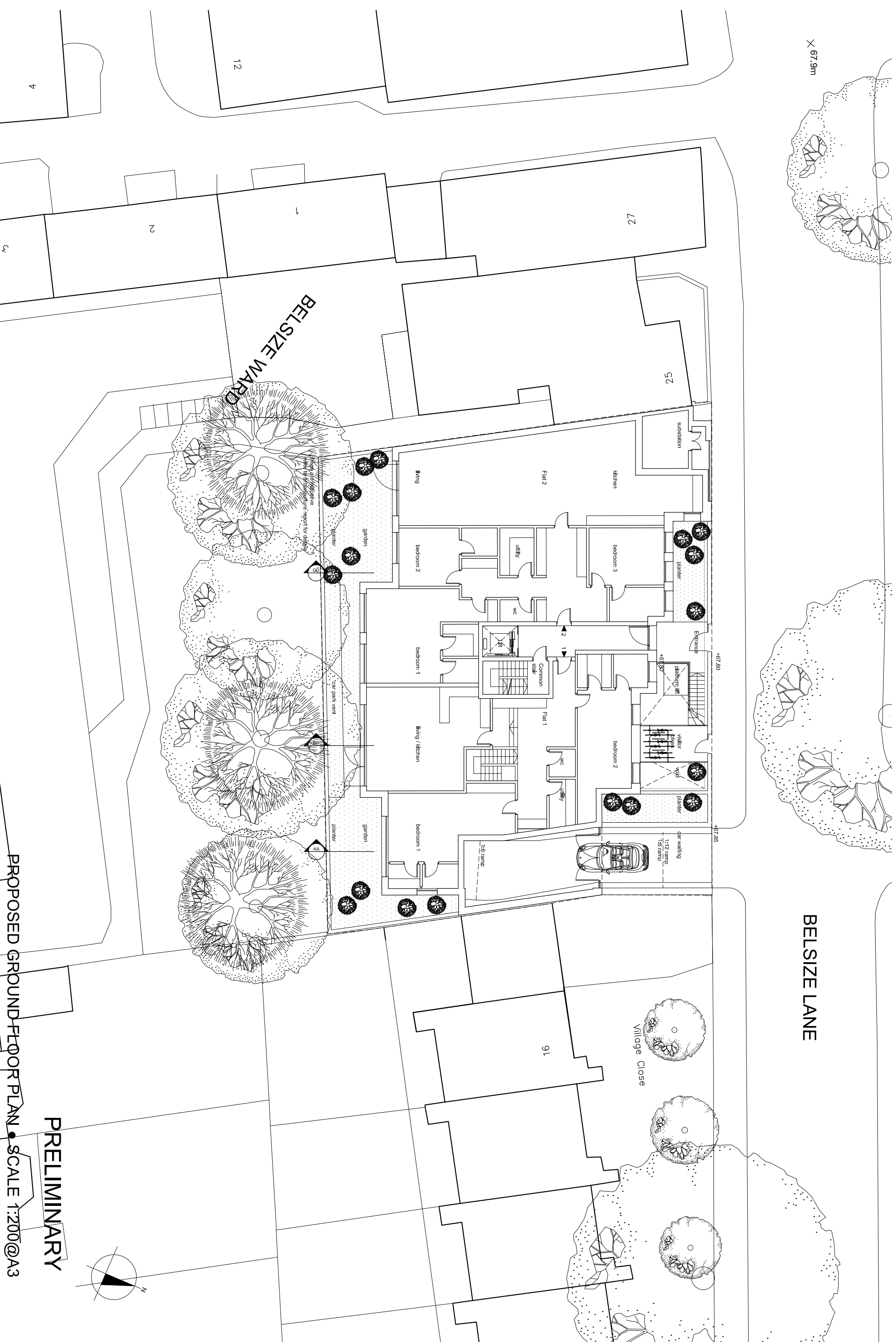

BELSIZE WARD

PROPOSED GROUND FLOOR PLAN • SCALE 1:200 @ A3

PRELIMINARY

17 - 23 BELSIZE CLOSE GARAGES NW3 • DATE: NOV 2015 • DR. No. 3106 052 Rev -



tree-esp indications - refer to arboriculture report for details

PRELIMINARY

PROPOSED FIRST FLOOR PLAN • SCALE 1:200@A3

17 - 23 BELSIZE CLOSE GARAGES NW3 • DATE: NOV 2015 • DR. No. 3106 053 Rev -



Trees are indicated after the arboriculture report

PRELIMINARY

PROPOSED SECOND FLOOR PLAN • SCALE 1:200 @ A3

17 - 23 BELSIZE CLOSE GARAGES NW3 • DATE: NOV 2015 • DR. No. 3106 054 Rev -

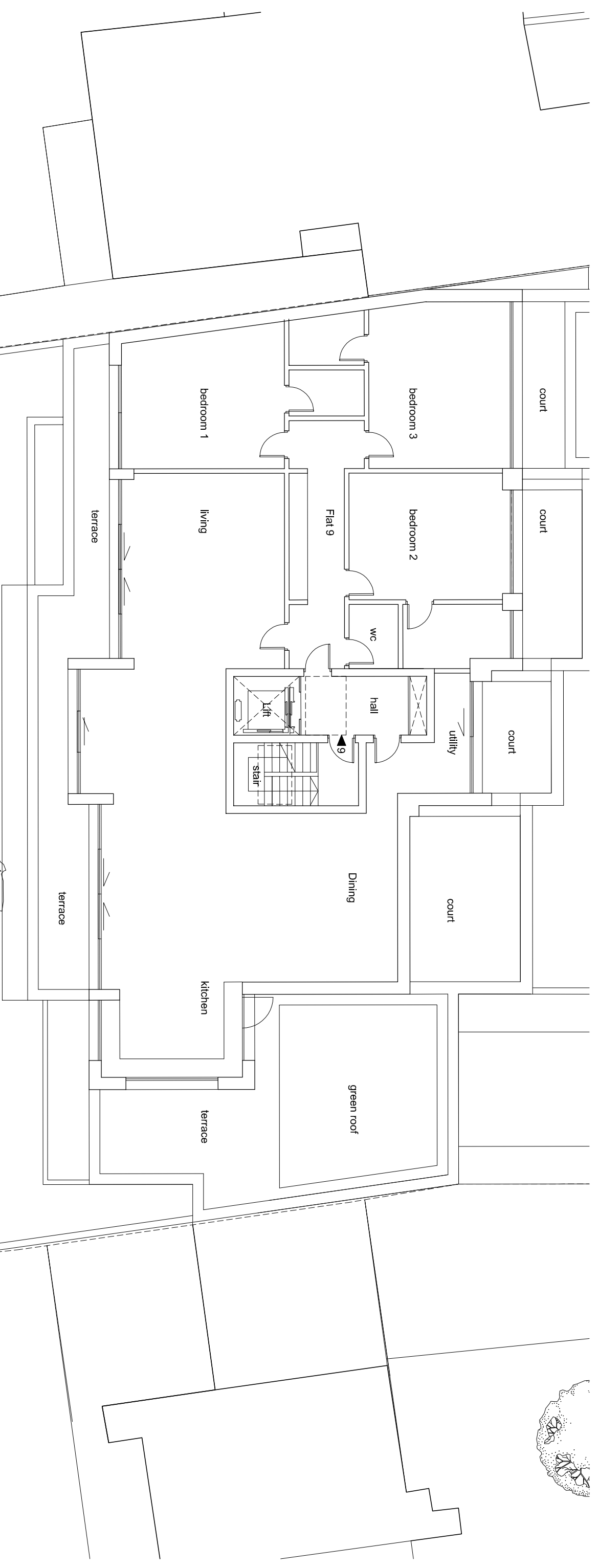

trees are indicative - refer to arboriculture report for details

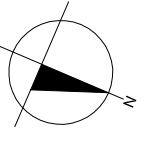
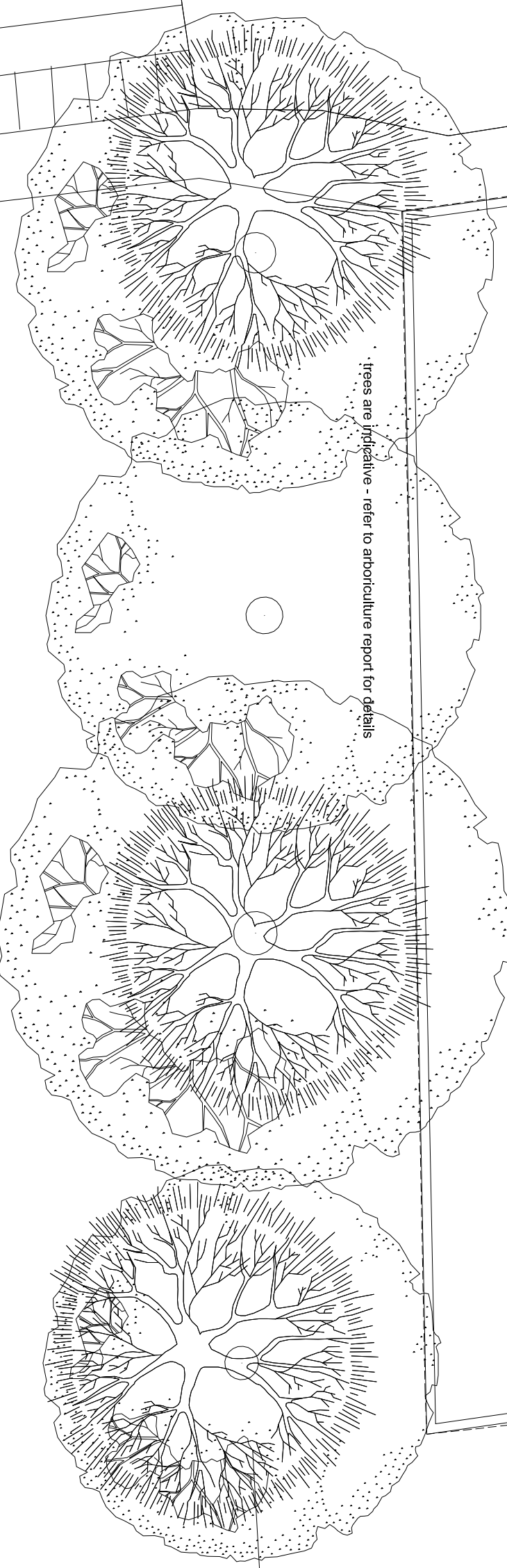

PRELIMINARY

PROPOSED THIRD FLOOR PLAN • SCALE 1:200@A3

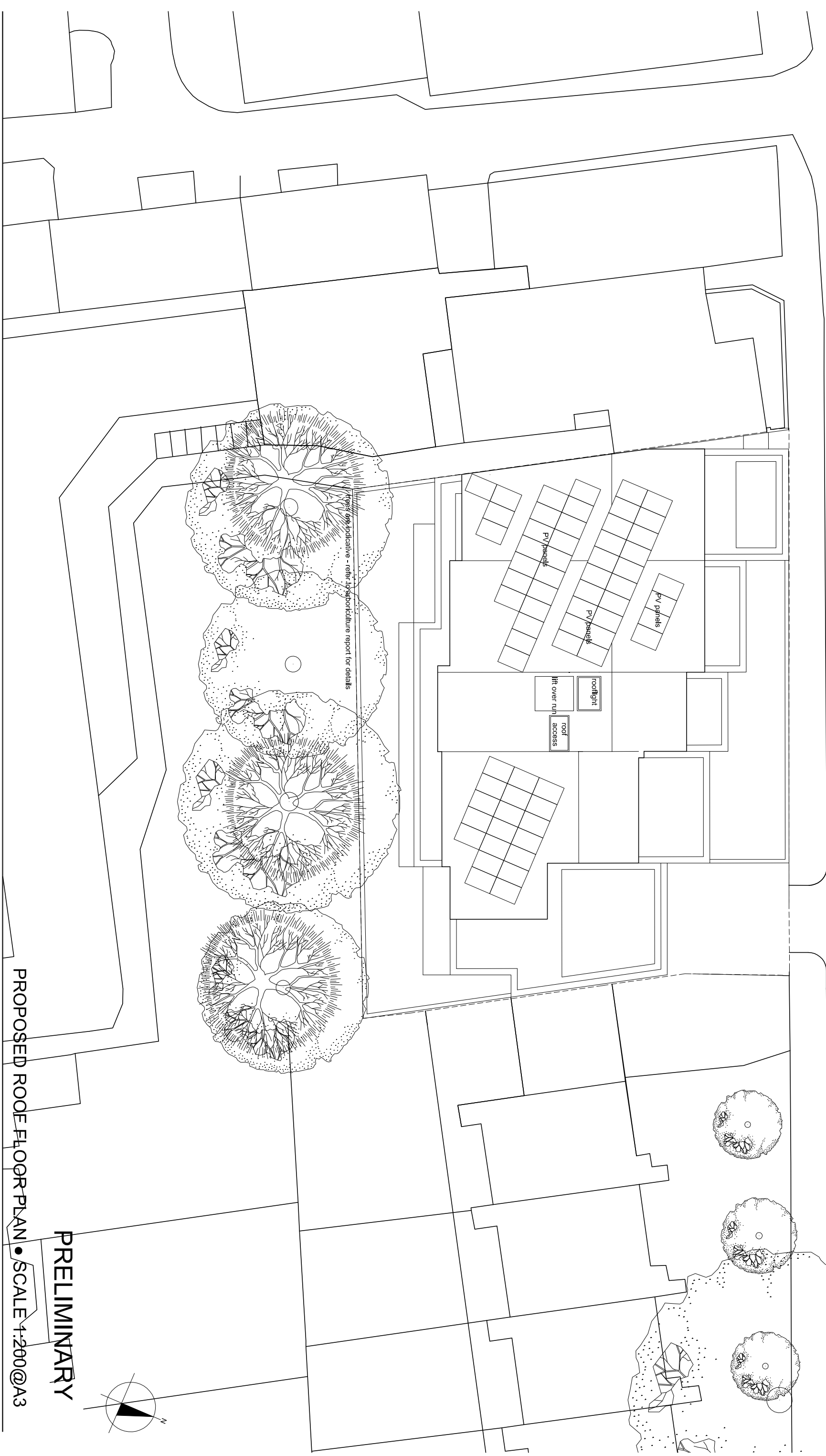
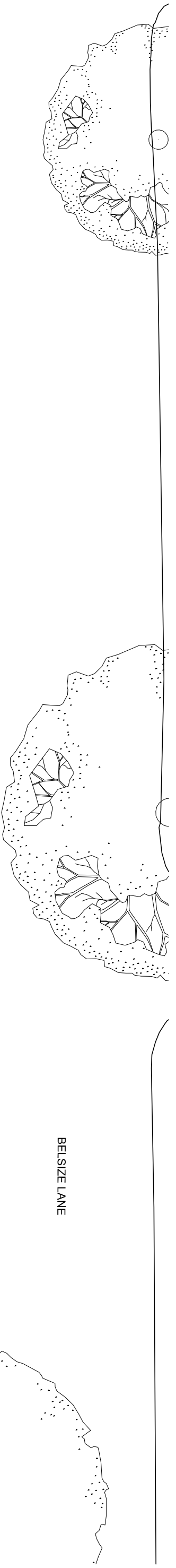

Areas are indicative - refer to sporticulture report for details

PRELIMINARY

PROPOSED ROOF FLOOR PLAN • SCALE 1:200 @ A3

17 - 23 BELSIZE CLOSE GARAGES NW3 • DATE: NOV 2015 • DR. No. 3106 056 Rev -



Proposed north facing elevation (belsize lane)

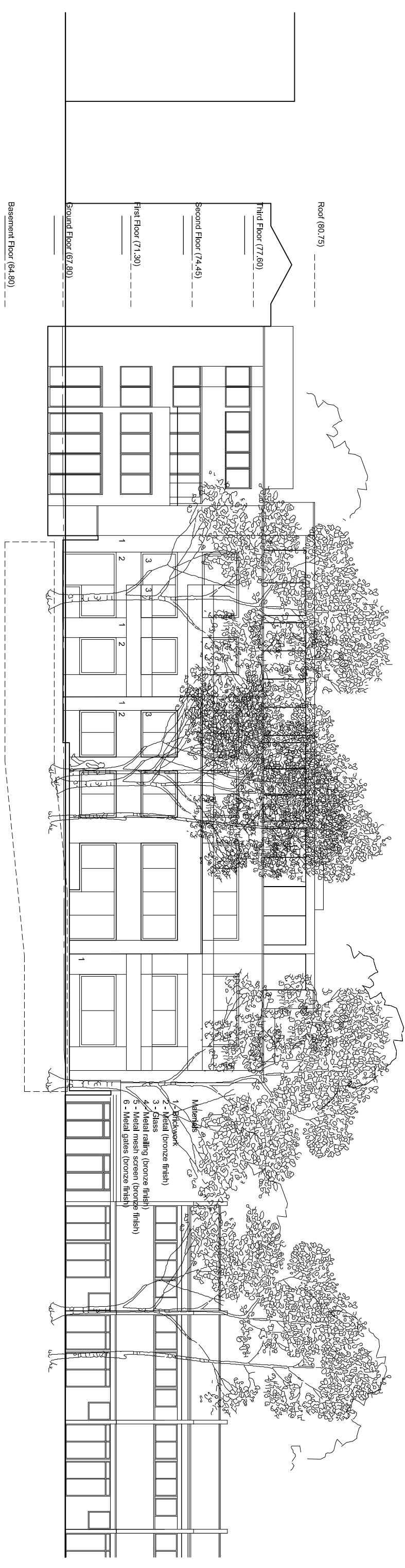

Proposed rear facing elevation

Roof (80.75)
 Third Floor (77.60)
 Second Floor (74.45)
 First Floor (71.30)
 Ground Floor (67.80)
 Basement Floor (64.80)

PROPOSED FRONT AND REAR ELEVATION • SCALE 1:200@A3

PRELIMINARY

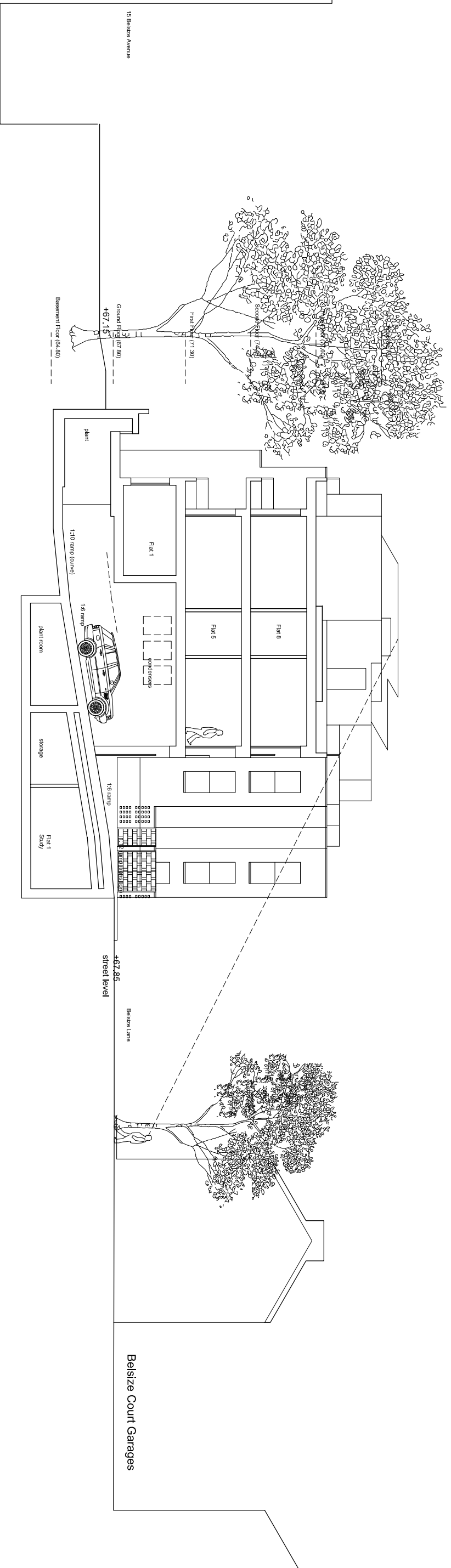

PRELIMINARY

PROPOSED SECTION AA • SCALE 1:200@A3

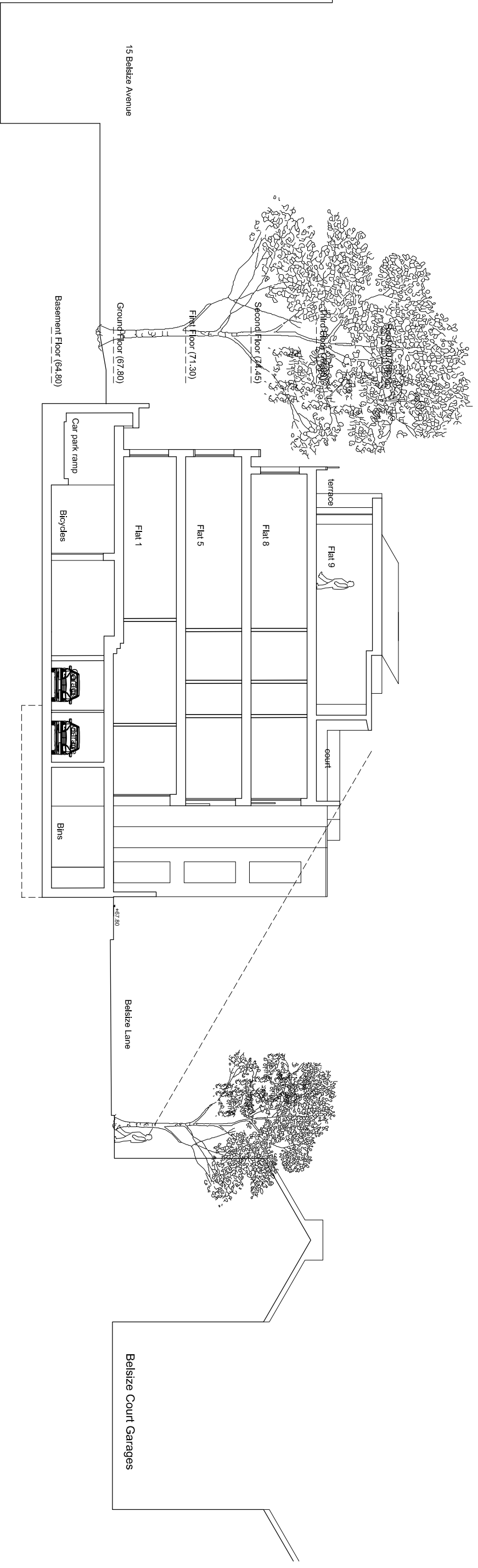

PRELIMINARY

PROPOSED SECTION BB • SCALE 1:200@A3

