

2 Part Plan - West
1 : 75

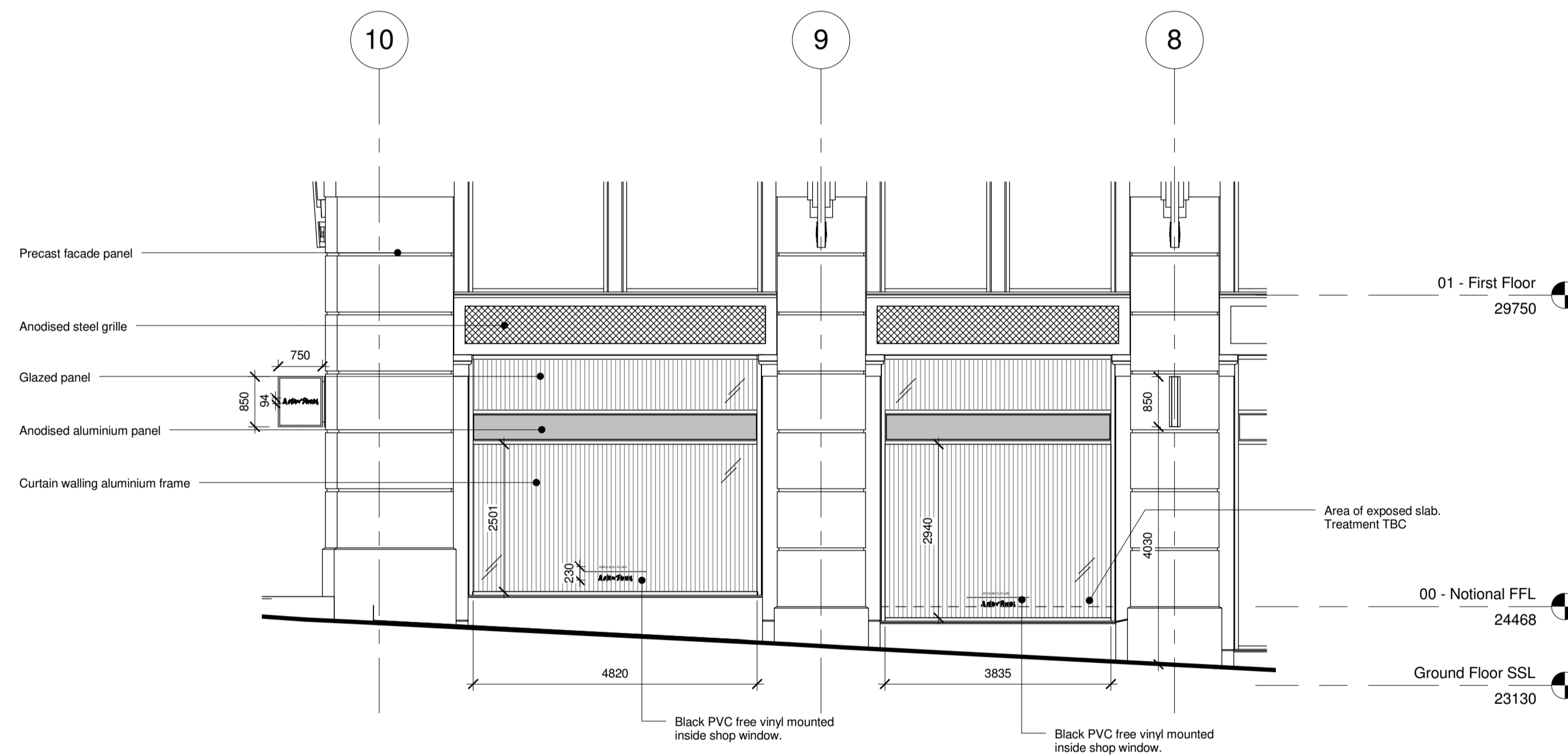

1 Elevation - West
1 : 75

NOTES

- Do not scale from this drawing, except for planning purposes.
- Check all dimensions on site.
- Subject to survey.
- Subject to site inspection.
- Site boundary lines are indicative only.

CDM 2015 Designers Risk Register

Hazard	Detail
--------	--------

NOTE:
Proposed hoarding vinyl to have a minimum of 5% free area on each pane of glass to allow for the vinyl to stretch when heated.

Rev	Date	By	Description
E	12.07.17	FG	For Planning
D	07.07.17	FG	Signage Updates
C	14.06.17	FG	Signage updates
B	12.06.17	FG	Updates to LL drawings & survey
A	11.05.17	FG	Signage moved into LL signage zone
	03.04.2017	FG	Initial Issue

Revision Schedule

key plan
1



project
**&OTHER STORIES
KINGS CROSS**

title
PROPOSED WEST ELEVATION

drawing status
PLANNING

contract no.	scale	1 : 75 @ A1
client ref. H&M	date 03/31/17	
drawn by FG	checked by Checker	
project no. P16-096	drawing number CGL-Z1-EL-DR-A-071003	revision E
originator -zone -level -type -role -number		

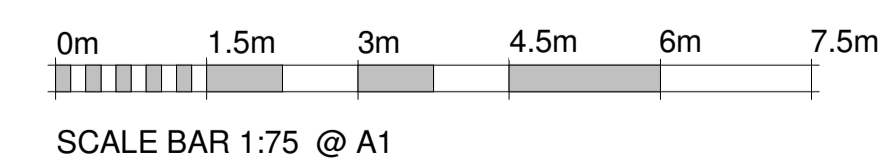

cgl Child Graddon Lewis architects & designers

Studio1
155 Commercial Street
Spitalfields
London E1 6BJ

T: +44 (0) 20 7539 1200
F: +44 (0) 20 7539 1201
E: hg@cgluk.com
www.cgluk.com