

2 Part Plan - East  
1 : 75

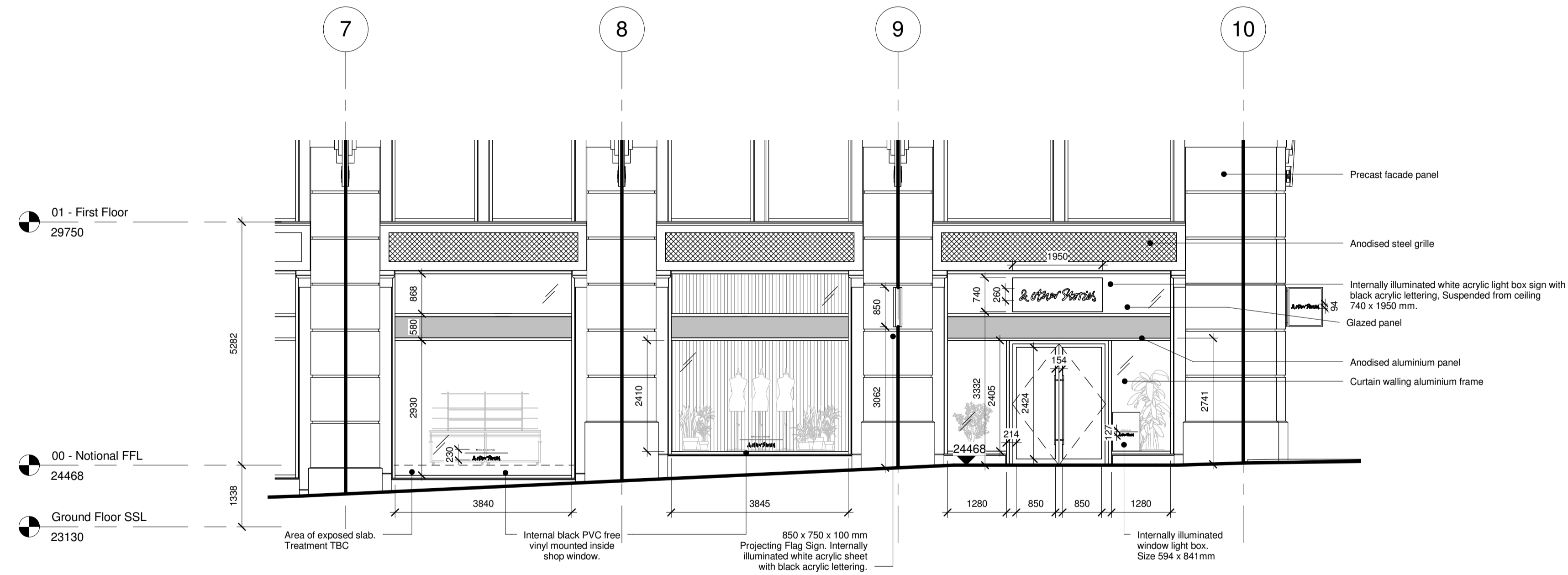

1 Elevation -East  
1 : 75

## NOTES

-Do not scale from this drawing, except for planning purposes.  
-Check all dimensions on site.  
-Subject to survey.  
-Subject to site inspection.  
-Site boundary lines are indicative only.

## CDM 2015 Designers Risk Register

Hazard	Detail
--------	--------

NOTE:  
Proposed hoarding vinyl to have a minimum of 5% free area on each pane of glass to allow for the vinyl to stretch when heated.

G	12.07.17	FG	For Planning
F	07.07.17	FG	Signage Updates
E	14.06.17	FG	Signage updates
D	12.06.17	FG	Updates to LL drawings & survey
C	11.05.17	FG	Signage moved into LL signage zone
B	02.05.17	FG	Stall riser & glazing updated
A	21.04.2017	FG	Riser relocated
	03.04.2017	FG	Initial Issue

Rev	Date	By	Description
-----	------	----	-------------

## Revision Schedule

key plan



H&M

project  
&OTHER STORIES  
KINGS CROSS

title  
PROPOSED EAST ELEVATION

## drawing status PLANNING

contract no. scale 1 : 75 @ A1

client ref. H&M date 03/31/17

drawn by FG checked by Checker

project no. drawing number revision

P16-096 CGL-Z1-EL-DR-A-071002 G

originator -zone -level -type -role -number

0m 1.5m 3m 4.5m 6m 7.5m

SCALE BAR 1:75 @ A1