

2 Part Plan - North
1 : 75

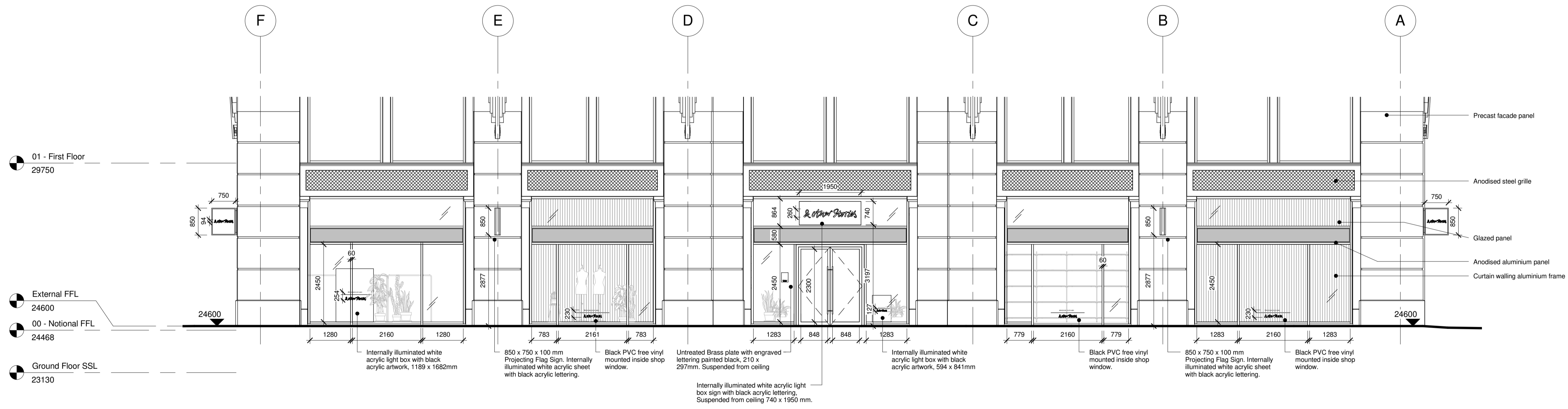

1 Elevation - North
1 : 75

NOTES
Do not scale from this drawing, except for planning purposes.
Check all dimensions on site.
Subject to survey.
Subject to site inspection.
Site boundary lines are indicative only.

CDM 2015 Designers Risk Register

Hazard	Detail

NOTE:
Proposed hoarding vinyl to have a minimum of 5% free area on each pane of glass to allow for the vinyl to stretch when heated.

Rev	Date	By	Description
F	12.07.17	FG	For Planning
E	07.07.17	FG	Signage Updates
D	14.06.17	FG	Signage updates
C	12.06.17	FG	Updates to LL drawings & survey
B	11.05.17	FG	Signage moved into LL signage zone
A	21.04.2017	FG	Riser relocated
	03.04.2017	FG	Initial Issue

Revision Schedule

key plan
1



project
**&OTHER STORIES
KINGS CROSS**

title
PROPOSED NORTH ELEVATION

drawing status
PLANNING

contract no.	scale	1 : 75 @ A1
client ref.	H&M	date 03/31/17
drawn by	FG	checked by Checker
project no.	P16-096	drawing number CGL-Z1-EL-DR-A-071001
originator	-zone -level -type -role -number	revision F

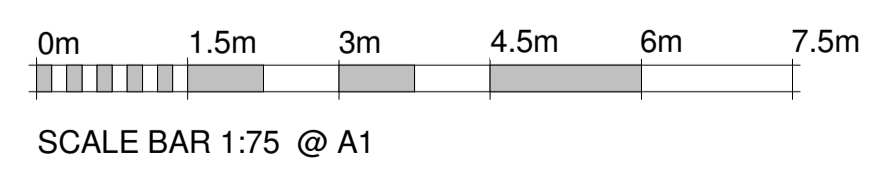

cgl Child Graddon Lewis architects & designers

Studio1
155 Commercial Street
Spitalfields
London E1 6BJ

T: +44 (0) 20 7539 1200
F: +44 (0) 20 7539 1201
E: hg@cgluk.com
www.cgluk.com