

SCHEDULE OF SAMPLES AND MATERIALS
King's Cross Central – Coal Drops Yard, Application Ref: 2015/6018/P
Approval of Reserved Matters – Condition 2d

Schedule of Samples of typical paving, setts and other hard landscaping treatment required to discharge condition no. 2d of the Coal Drops Yard, Reserved Matters dated 19 January 2016, ref 2015/6018/P, namely

Full details of hard and soft landscaping and means of enclosure of all unbuilt, open areas including the Eastern Coal Drops Viaduct, the Western Coal Drops Viaduct and the Wharf Road Viaduct (in relation to which, details will include levels and the interface with the bridge from the Eastern Coal Drops), including samples of typical paving, setts and other hard landscaping treatment.

Samples can be viewed at BAM site office 2nd Floor, Canal Reach, York way, Kings Cross London N1C 4BE

Refer to drawings submitted for locations of materials (see separate drawing schedule) and sample sheets noted below.

NOTE; SEE UNDERLINED BELOW WHICH OVER-RIDE THE DESCRIPTIONS FOUND ON THE DRAWINGS

1. Type T1

Description; Granite Stone Sett paving various rotations. Lengths between 100-250mm Width x 100 Depth. 24% Stirling Red/Grey (availability of Stirling red TBC by quarry), 38% Millennium Green, 38% Sea Black 10mm joints 40mm bed

Refer to Sample Sheet 62B

2. Type T2/T10

Description; Sea Black Setts

Refer to Sample Sheet 62B (Sea Black Setts only)

3. Type T3

Description; Lightly Sawn and Textured Granite Setts - Source from site.

Similar to Stable Street

Refer to Sample Sheet 97

NOTE; SELECTION OF SIZES WILL NOT BE RESTRICTED TO THE SIZE RANGES NOTED ON THE DRAWINGS AND WILL BE SUBJECT TO AVAILABILITY.

4. Type T5

Description; Rough Reclaimed Granite Setts - Source from site

Similar to Granary Square tree pits, King Cross Site, Refer to Sample Sheet 101 attached

NOTE; SELECTION OF SIZES WILL NOT BE RESTRICTED TO THE SIZE RANGES NOTED ON THE DRAWINGS AND WILL BE SUBJECT TO AVAILABILITY.

5. Type T6

Description; Blue Engineering Brick Edge Strip. Size to match existing viaduct face. Wienerberger Staffordshire smooth blue perforated bricks 65mm x 215mm x 103mm

Refer to Sample Sheet 98

6. Type T7

Description; Sea black paving zone to mark original ECD Viaduct footprint. Two rows border around periphery

Refer to Sample Sheet 99

SCHEDULE OF SAMPLES AND MATERIALS
King's Cross Central – Coal Drops Yard, Application Ref: 2015/6018/P
Approval of Reserved Matters – Condition 2d

7. Type T8

Description; Tactile Granite Corduroy Paving of milled granite to match surrounding paving (Sea black). 800mm Length x 400mm Width x 50mm depth
Refer to Sample Sheet 100

8. Type T9/T9B

Description; New Sea Black granite setts 100x100 Width x 100 Depth.
Colour to match T1.
Refer to Sample Sheet 62B attached (Sea Black Setts only)

NOTE: TO BE SEA BLACK GRANITE ONLY – NOT AS STATED ON THE DRAWINGS “MIX TO MATCH T1”

9. Type T11

Description; Porphery paving
Sample to be viewed on site

NOTE: TO BE AS ABOVE - NOT AS STATED ON THE DRAWINGS “YORKSTONE PAVING TO MATCH STABLE STREET PAVING 600MM WIDE X RANDOM LENGTH X 50MM DEPTH”

10. Type T12

Description; Pink Granite setts – 85% Millenium Mauve; 15% Millenium Pink; 100mm wide x 200-300mm long x 75mm thick, 30mm bedding.
Refer to Sample Sheet 102

NOTE: TO BE AS ABOVE - NOT AS STATED ON THE DRAWINGS “LARGE GRANITE PAVIOURS - MILLENNIUM MAUVE 500MM WIDE X RANDOM LENGTH (700-900) X 50MM DEPTH”

11. Type T13; Trafficable Glass Floor

Sample to be viewed on site

12. Type T15; Tactile Corduroy Concrete Paving. Length 400x400mm Width x 50 mm Depth

Sample to be viewed on site

13. Type T16; WCD Edge Beam - Metal strip along viaduct edge to match edge beam finish.

Colour: RAL 7021. 30% gloss

Project:	CDY	Project No:	HLN.0262
Submitted by:	BAM	Date:	06/07/17
Submitted to:	Camden Planning	Ref No:	062B

Type: Sample: Benchmark: Mock-up:

Description: Granite stone setts - Type T1, T9, T9B

- 38% Millennium Green
- 38% Sea Black Flamed
- 24% Stirling Red Flamed/Stirling Grey maximising red within this percentage is preferred, but depending on quarry.



Sea Black



Millennium Green



Stirling Red



Stirling Grey

Location for Inspection:
BAM site office Canal Reach

Storage Location after Inspection: *(must be suitable)*
BAM site office Canal Reach



Sample/Benchmark Approval

Form: 300-43
Rev: 1

To be Built into the Works? no If YES Location:

Applicable Certification(s) (e.g. BS, BBA cert etc)

Purpose:
Approval

Project Team Comments:

Approval Status A B C Re-submittal Date Required Not Required

Legend: A – Approved; B – Approved with Comments; C – Rejected

Sample Approved By:

Signed: _____ Name: _____ of _____ Date: _____

Signed: _____ Name: _____ of _____ Date: _____

Signed: _____ Name: _____ of _____ Date: _____

Distribution Client Arch Other (specify) G+T CMT

Project:	CDY	Project No:	HLN.0262
Submitted by:	BAM	Date:	06/07/17
Submitted to:	Camden Planning	Ref No:	97

Type: Sample: Benchmark: Mock-up:

Description: Granite stone setts - Type T3; Lightly Sawn and Textured Granite Setts - Source from site.
(sizes will be limited to available existing sett sizes & numbers.)

Similar to Stable Street (see below), benchmark area will be available to view on site at a later date.

Location for Inspection:
Stable StreetStorage Location after Inspection: *(must be suitable)*To be Built into the Works? no If YES Location: Applicable Certification(s) *(e.g. BS, BBA cert etc)*Purpose:
Approval

Project Team Comments:

Approval Status A B C Re-submittal Date Required Not Required

Legend: A – Approved; B – Approved with Comments; C – Rejected



Sample/Benchmark Approval

Form: 300-43
Rev: 1

Sample Approved By:

Signed: _____ Name: _____ of _____ Date: _____

Signed: _____ Name: _____ of _____ Date: _____

Signed: _____ Name: _____ of _____ Date: _____

Distribution Client Arch Other (specify) G+T CMT

Project:	CDY	Project No:	HLN.0262
Submitted by:	BAM	Date:	06/07/17
Submitted to:	Camden Planning	Ref No:	98

 Type: Sample: Benchmark: Mock-up:

Description: Type T6; Blue Engineering Brick Edge Strip. Size to match existing viaduct face. Wienerberger Staffordshire smooth blue perforated bricks 65mm x 215mm x 103mm

Benchmark area will be available to view on site at a later date.



Location for Inspection: BAM site office Canal Reach	Storage Location after Inspection: <i>(must be suitable)</i> BAM site office Canal Reach
---	---

 To be Built into the Works? no If YES Location:

Applicable Certification(s) (e.g. BS, BBA cert etc)

 Purpose:
 Approval

Project Team Comments:

 Approval Status A B C Re-submittal Date Required Not Required

Legend: A – Approved; B – Approved with Comments; C – Rejected



Sample/Benchmark Approval

Form: 300-43
Rev: 1

Sample Approved By:

Signed: _____ Name: _____ of _____ Date: _____

Signed: _____ Name: _____ of _____ Date: _____

Signed: _____ Name: _____ of _____ Date: _____

Distribution Client Arch Other (specify) G+T CMT

Project:	CDY	Project No:	HLN.0262
Submitted by:	BAM	Date:	06/07/17
Submitted to:	Camden Planning	Ref No:	099

Type: Sample: Benchmark: Mock-up:

Description: Sea Black Flamed Granite Paving - Type T7
 Benchmark area will be available to view on site at a later date.



Location for Inspection: BAM site office Canal Reach	Storage Location after Inspection: <i>(must be suitable)</i> BAM site office Canal Reach
---	---

To be Built into the Works? no If YES Location:

Applicable Certification(s) (e.g. BS, BBA cert etc)

Purpose:
Approval

Project Team Comments:

Approval Status A B C Re-submittal Date Required Not Required

Legend: A – Approved; B – Approved with Comments; C – Rejected



Sample/Benchmark Approval

Form: 300-43
Rev: 1

Sample Approved By:

Signed: _____ Name: _____ of _____ Date: _____

Signed: _____ Name: _____ of _____ Date: _____

Signed: _____ Name: _____ of _____ Date: _____

Distribution Client Arch Other (specify) G+T CMT

Project:	CDY	Project No:	HLN.0262
Submitted by:	BAM	Date:	06/07/17
Submitted to:	Camden Planning	Ref No:	100

Type: Sample: Benchmark: Mock-up:

Description: Type T8; Tactile Granite Corduroy Paving of milled granite to match surrounding paving (Sea black). 800mm Length x 400mm Width x 50mm depth
 Benchmark area will be available to view on site at a later date.



Location for Inspection: BAM site office Canal Reach	Storage Location after Inspection: <i>(must be suitable)</i> BAM site office Canal Reach
---	---

To be Built into the Works? no If YES Location:

Applicable Certification(s) (e.g. BS, BBA cert etc)

Purpose:
Approval

Project Team Comments:

Approval Status A B C Re-submittal Date Required Not Required

Legend: A – Approved; B – Approved with Comments; C – Rejected



Sample/Benchmark Approval

Form: 300-43
Rev: 1

Sample Approved By:

Signed: _____ Name: _____ of _____ Date: _____

Signed: _____ Name: _____ of _____ Date: _____

Signed: _____ Name: _____ of _____ Date: _____

Distribution Client Arch Other (specify) G+T CMT

Project:	CDY	Project No:	HLN.0262
Submitted by:	BAM	Date:	06/07/17
Submitted to:	Camden Planning	Ref No:	101

 Type: Sample: Benchmark: Mock-up:

Description: Rough Reclaimed Granite Setts - Source from site (sizes will be limited to available existing sett sizes & numbers.)

Similar to Kings Cross Granary Square tree pits, benchmark area will be available to view on site at a later date.



Location for Inspection: Stable Street	Storage Location after Inspection: <i>(must be suitable)</i>
---	--

 To be Built into the Works? no If YES Location:

 Applicable Certification(s) *(e.g. BS, BBA cert etc)*

 Purpose:
 Approval

Project Team Comments:

 Approval Status A B C Re-submittal Date Required Not Required

Legend: A – Approved; B – Approved with Comments; C – Rejected



Sample/Benchmark Approval

Form: 300-43
Rev: 1

Sample Approved By:

Signed: _____ Name: _____ of _____ Date: _____

Signed: _____ Name: _____ of _____ Date: _____

Signed: _____ Name: _____ of _____ Date: _____

Distribution Client Arch Other (specify) G+T CMT

Project:	CDY	Project No:	HLN.0262
Submitted by:	BAM	Date:	06/07/17
Submitted to:	Camden Planning	Ref No:	102

Type: Sample: Benchmark: Mock-up:

Description: Type T12; Pink Granite setts – 85% Millennium Mauve; 15% Millennium Pink; 100mm wide x 200-300mm long x 75mm thick, 30mm bedding.



Millennium Mauve

Millennium Pink

Location for Inspection: BAM site office Canal Reach	Storage Location after Inspection: <i>(must be suitable)</i> KX Sample Store
---	---

To be Built into the Works? no If YES Location:

Applicable Certification(s) (e.g. BS, BBA cert etc)

Purpose:
Approval

Project Team Comments:

Approval Status A B C Re-submittal Date Required Not Required

Legend: A – Approved; B – Approved with Comments; C – Rejected



Sample/Benchmark Approval

Form: 300-43
Rev: 1

Sample Approved By:

Signed: _____ Name: _____ of _____ Date: _____

Signed: _____ Name: _____ of _____ Date: _____

Signed: _____ Name: _____ of _____ Date: _____

Distribution Client Arch Other (specify) G+T CMT

Project:	CDY	Project No:	HLN.0262
Submitted by:	BAM	Date:	07/07/17
Submitted to:	Camden Planning	Ref No:	103

Type: Sample: Benchmark: Mock-up:

Description; Type T11 Yorkstone paving to match Stable Street paving 600mm Wide x Random Length x 50mm Depth

Benchmark area will be available to view on site at a later date.

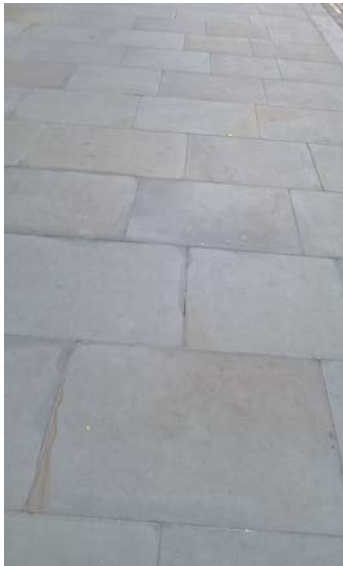
Location for Inspection: Stable Street Storage Location after Inspection: *(must be suitable)*To be Built into the Works? no If YES Location: Applicable Certification(s) *(e.g. BS, BBA cert etc)*Purpose:
Approval

Project Team Comments:

Approval Status A B C Re-submittal Date Required *Legend: A – Approved; B – Approved with Comments; C – Rejected*



Sample/Benchmark Approval

Form: 300-43
Rev: 1

Sample Approved By:

Signed: _____ Name: _____ of _____ Date: _____

Signed: _____ Name: _____ of _____ Date: _____

Signed: _____ Name: _____ of _____ Date: _____

Distribution Client Arch Other (specify) G+T CMT