

**General Notes**  
 Do not scale from this drawing  
 All dimensions to be verified on site  
 To be read in conjunction with all relevant documents  
 In the event of discrepancy notify the Architect immediately  
 This document is copyright of Hugh Cullum Architects Ltd

**Issue Status**

SK	Sketch	E	Existing Condition
D	Design	P	Permissions
T	Tender	C	Contract

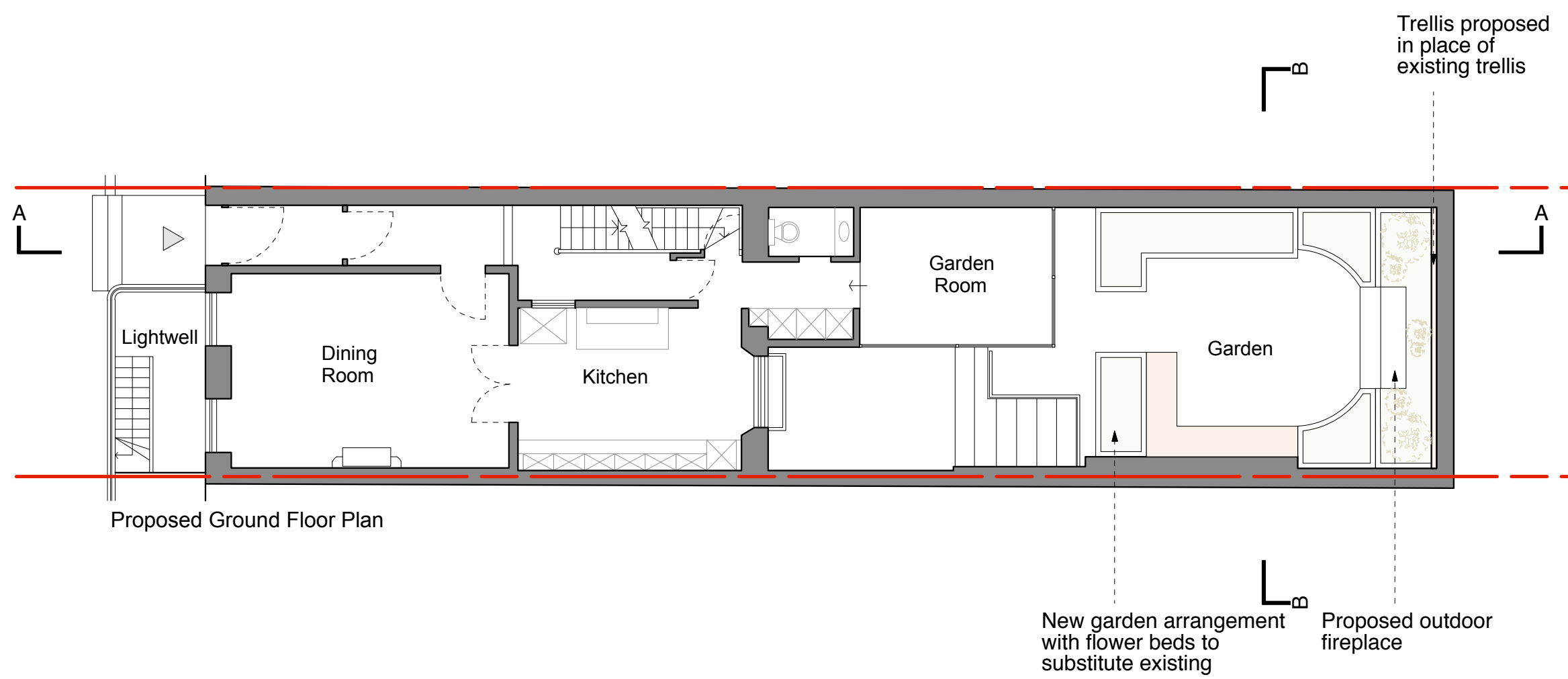

Proposed Ground Floor Plan

(-): Issued for Listed Building Consent (30.05.03/MS/HC)  
 Revision: Information (date/drawn by/checked by)

**HUGH CULLUM 24 John Street, WC1**  
 ARCHITECTS LTD  
 Bloomsbury Design Proposed  
 61b Judd Street Ground Floor Plan  
 London WC1H 9QT 1:50@A1, 1:100@A3 March 2017  
 t 020 7383 7647  
 f 020 7387 7645

0 5 15 M

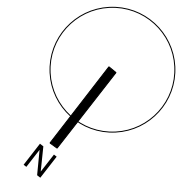

**General Notes**  
 Do not scale from this drawing  
 All dimensions to be verified on site  
 To be read in conjunction with all relevant documents  
 In the event of discrepancy notify the Architect immediately  
 This document is copyright of Hugh Cullum Architects Ltd

**Issue Status**

SK	Sketch	E	Existing Condition
D	Design	P	Permissions
T	Tender	C	Contract

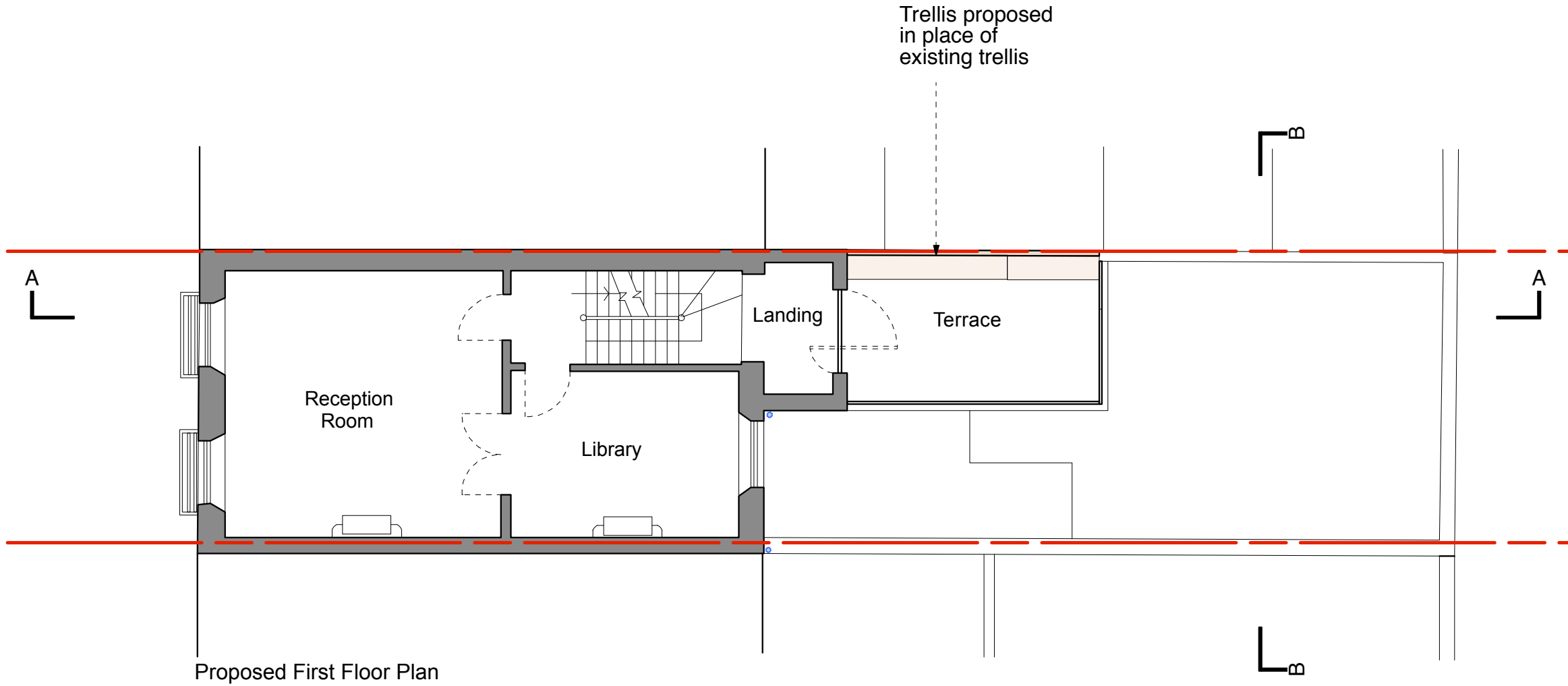

0 5

15 M

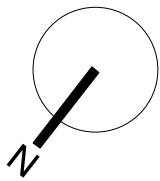

(-): Issued for Listed Building Consent (30.05.03/MS/HC)  
 Revision: Information (date/drawn by/checked by)

**HUGH CULLUM 24 John Street, WC1**  
 ARCHITECTS LTD  
 Bloomsbury Design Proposed  
 61b Judd Street First Floor Plan  
 London WC1H 9QT 1:50@A1, 1:100@A3 March 2017  
 t 020 7383 7647  
 f 020 7387 7645

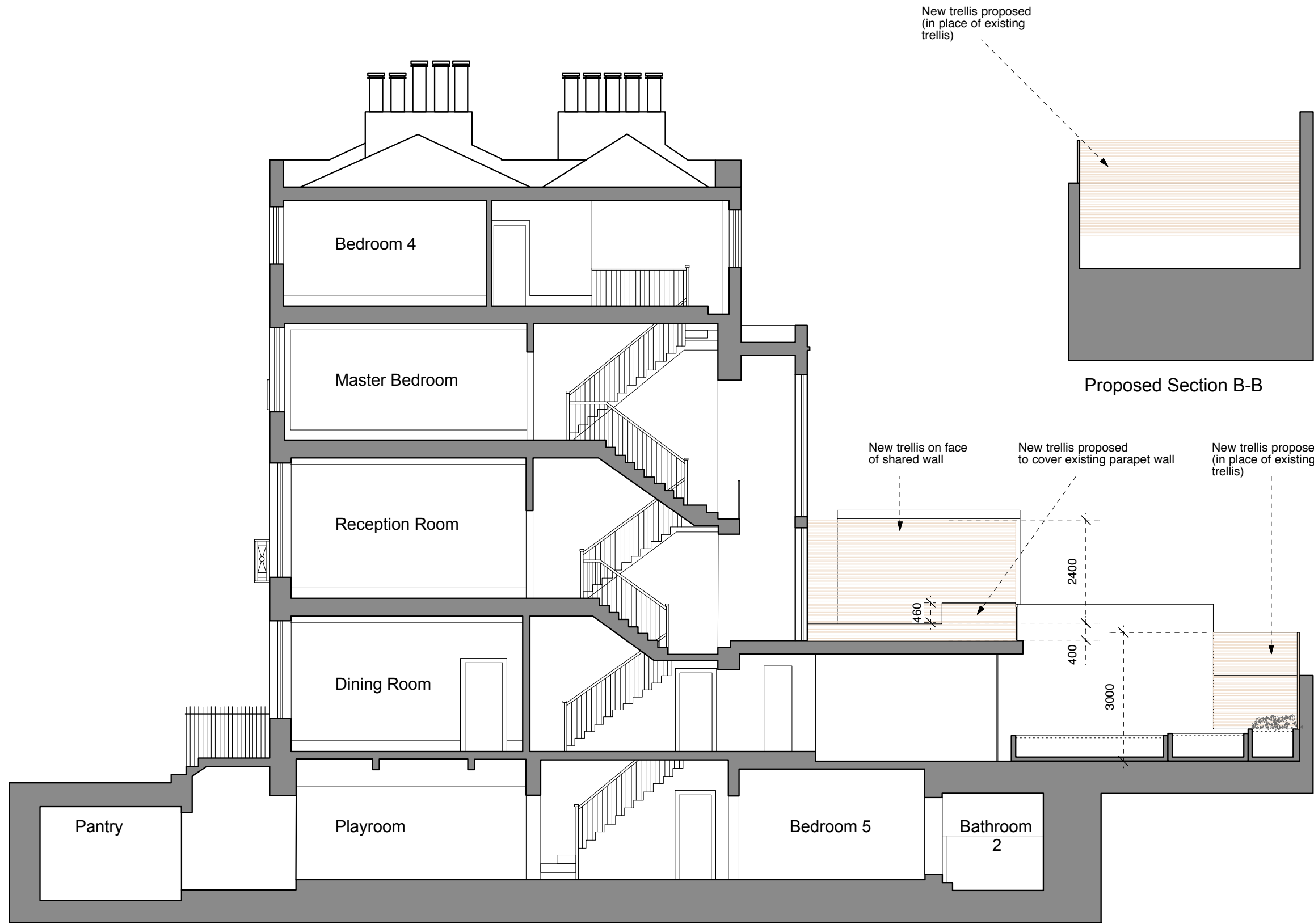

Proposed Section A - A

Proposed Section B-B

**General Notes**  
 Do not scale from this drawing  
 All dimensions to be verified on site  
 To be read in conjunction with all relevant documents  
 In the event of discrepancy notify the Architect immediately  
 This document is copyright of Hugh Cullum Architects Ltd

**Issue Status**

SK	Sketch	E	Existing Condition
D	Design	P	Permissions
T	Tender	C	Contract

(A): Existing trellis position indicated (11.07.2017/MS/HC)  
 (—): Issued for Listed Building Consent (30.05.03/MS/HC)  
 Revision: Information (date/drawn by/checked by)

**HUGH CULLUM 24 John Street, WC1**  
 ARCHITECTS LTD  
 Bloomsbury Design Proposed  
 61b Judd Street Section A-A and Section B-B  
 London WC1H 9QT 1:50@A1, 1:100@A3 March 2017  
 t 020 7383 7647  
 f 020 7387 7645



Proposed Rear Elevation

**General Notes**  
 Do not scale from this drawing  
 All dimensions to be verified on site  
 To be read in conjunction with all relevant documents  
 In the event of discrepancy notify the Architect immediately  
 This document is copyright of Hugh Cullum Architects Ltd

**Issue Status**

SK	Sketch	E	Existing Condition
D	Design	P	Permissions
T	Tender	C	Contract

( ): Issued for Listed Building Consent (30.05.03/MS/HC)

Revision: Information (date/drawn by/checked by)

**HUGH CULLUM 24 John Street, WC1**

ARCHITECTS LTD Proposed  
 Bloomsbury Design Rear Elevation  
 61b Judd Street 1:50@A1, 1:100@A3 March 2017  
 London WC1H 9QT  
 t 020 7383 7647  
 f 020 7387 7645 JS024-P021( )