

General Notes
 Do not scale from this drawing
 All dimensions to be verified on site
 To be read in conjunction with all relevant documents
 In the event of discrepancy notify the Architect immediately
 This document is copyright of Hugh Cullum Architects Ltd

Issue Status
 SK Sketch E Existing Condition
 D Design P Permissions
 T Tender C Contract

----- To be demolished

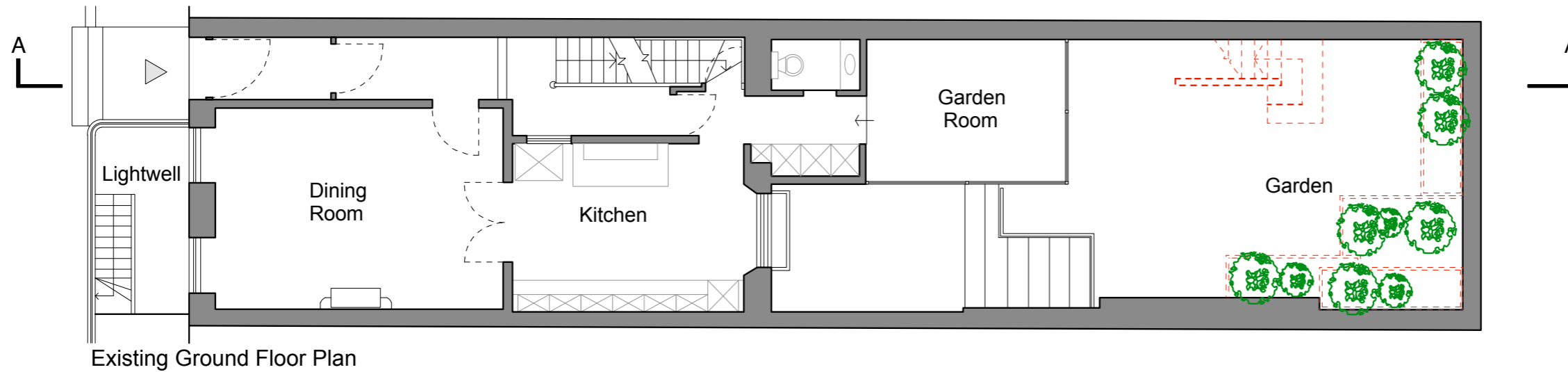

(_): Issued for Listed Building Consent (30.01.2017/MS/HC)

Revision: Information (date/drawn by/checked by)

HUGH CULLUM 24 John Street, WC1
 ARCHITECTS LTD
 Bloomsbury Design Existing Condition
 61b Judd Street Ground Floor Plan
 London WC1H 9QT 1:50@A1, 1:100@A3 March 2017
 t 020 7383 7647
 f 020 7387 7645
 mail@hughcullum.com JS024-E011(_)

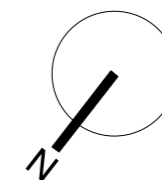

General Notes
 Do not scale from this drawing
 All dimensions to be verified on site
 To be read in conjunction with all relevant documents
 In the event of discrepancy notify the Architect immediately
 This document is copyright of Hugh Cullum Architects Ltd

Issue Status
 SK Sketch E Existing Condition
 D Design P Permissions
 T Tender C Contract

----- To be demolished

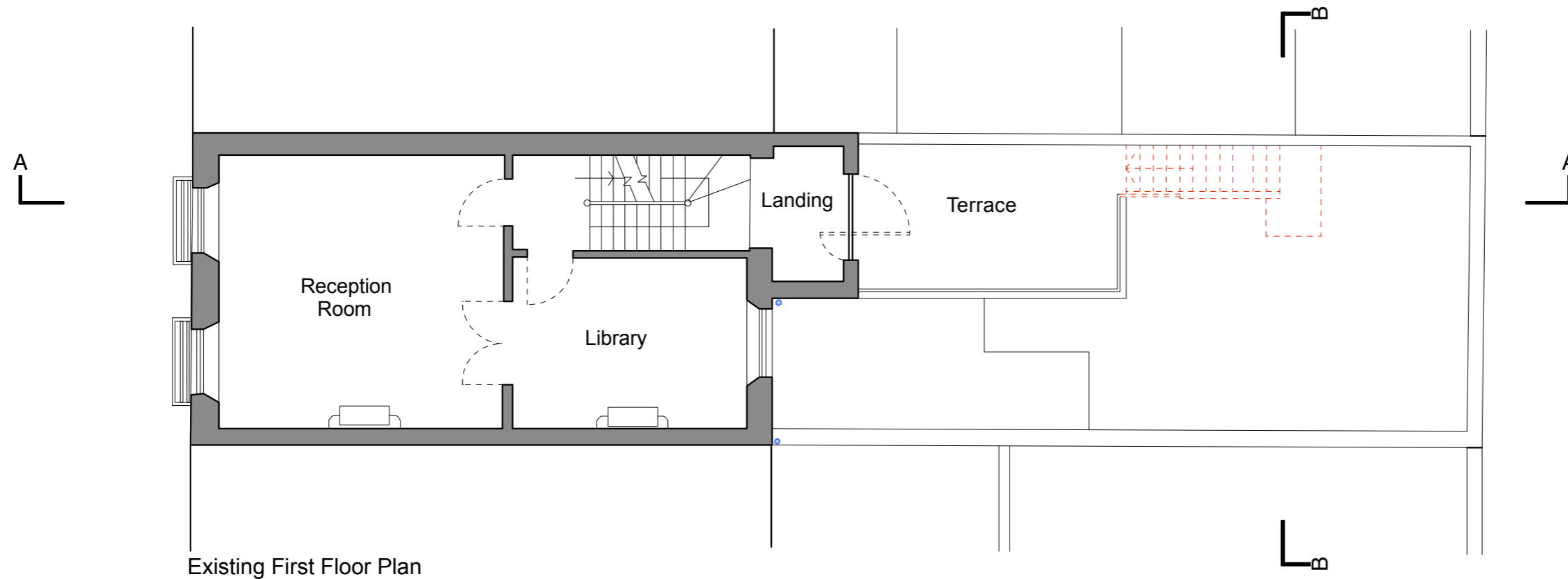

Existing First Floor Plan

(_): Issued for Listed Building Consent (30.01.2017/MS/HC)
 Revision: Information (date/drawn by/checked by)

HUGH CULLUM 24 John Street, WC1
 ARCHITECTS LTD
 Bloomsbury Design Existing Condition
 61b Judd Street First Floor Plan
 London WC1H 9QT 1:50@A1, 1:100@A3 March 2017
 t 020 7383 7647
 f 020 7387 7645
 mail@hughcullum.com JS024-E012(_)

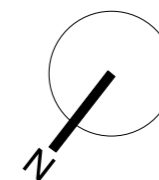

General Notes
 Do not scale from this drawing
 All dimensions to be verified on site
 To be read in conjunction with all relevant documents
 In the event of discrepancy notify the Architect immediately
 This document is copyright of Hugh Cullum Architects Ltd

Issue Status
 SK Sketch E Existing Condition
 D Design P Permissions
 T Tender C Contract

----- To be demolished

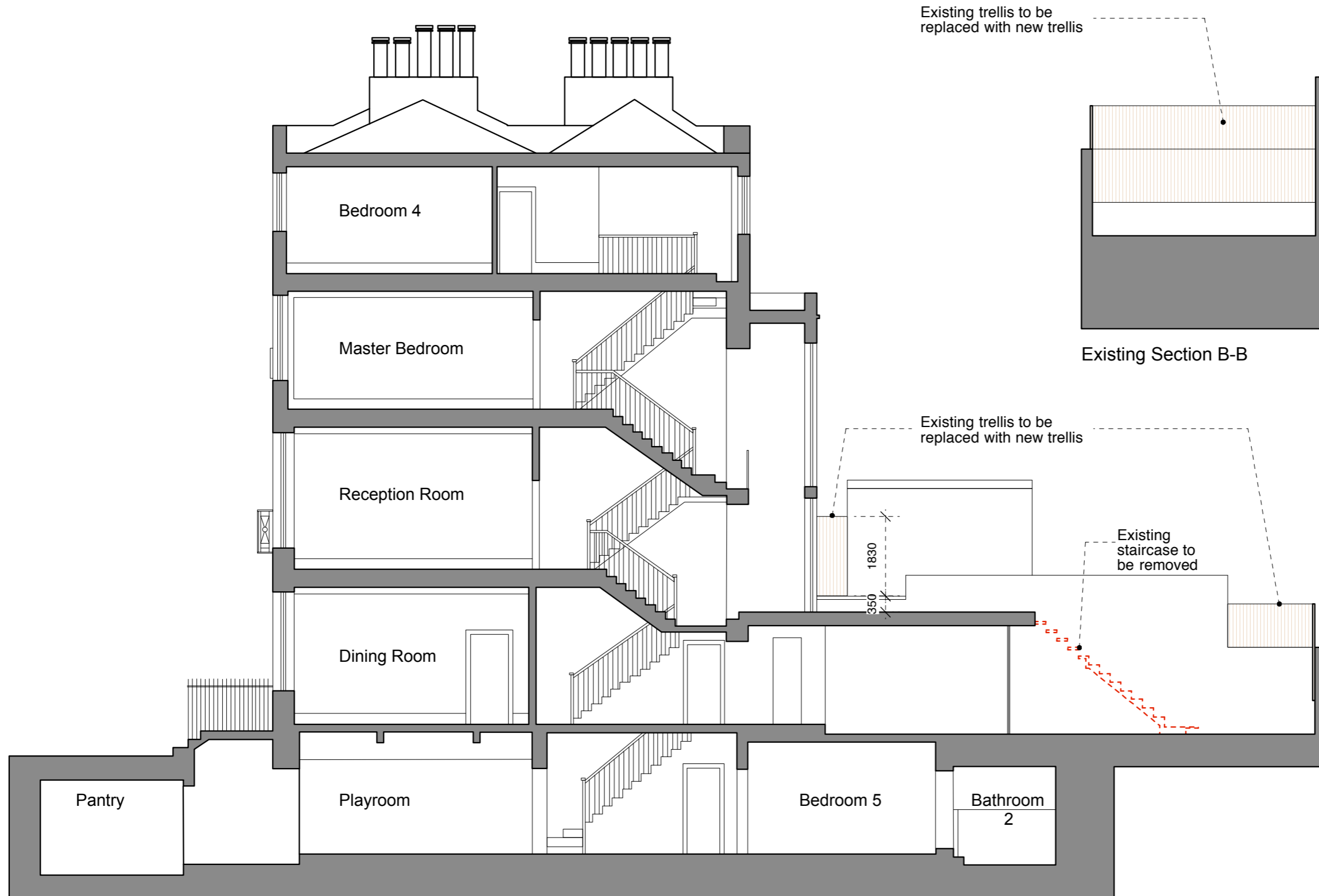

Existing Section A - A

Existing Section B-B

(A): Existing trellis position indicated (11.07.2017)
 (..): Issued for Listed Building Consent (30.01.2017/MS/HC)
 Revision: Information (date/drawn by/checked by)

HUGH CULLUM 24 John Street, WC1
 ARCHITECTS LTD
 Bloomsbury Design Existing Condition
 61b Judd Street Section A-A and Section B-B
 London WC1H 9QT 1:50@A1, 1:100@A3 March 2017
 t 020 7383 7647
 f 020 7387 7645
 mail@hughcullum.com JS024-E020(A)



Existing Rear Elevation

General Notes
 Do not scale from this drawing
 All dimensions to be verified on site
 To be read in conjunction with all relevant documents
 In the event of discrepancy notify the Architect immediately
 This document is copyright of Hugh Cullum Architects Ltd

Issue Status
 SK Sketch E Existing Condition
 D Design P Permissions
 T Tender C Contract

----- To be demolished

----- Existing staircase and free standing wall to be removed

(_: Issued for Listed Building Consent (30.01.2017/MS/HC)

Revision: Information (date/drawn by/checked by)

HUGH CULLUM 24 John Street, WC1
 ARCHITECTS LTD
 Bloomsbury Design Existing Condition
 61b Judd Street Rear Elevation
 London WC1H 9QT 1:50@A1, 1:100@A3 March 2017
 t 020 7383 7647
 f 020 7387 7645
 mail@hughcullum.com JS024-E021(_)