

Proposed Section - Levels
Scale 1:50

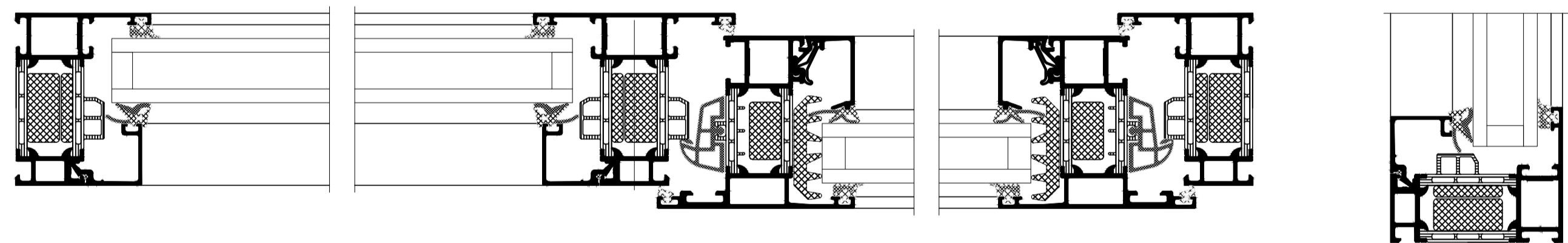

Typical Schueco (or similar) Window Details for all windows in both flats
Scale 1:5

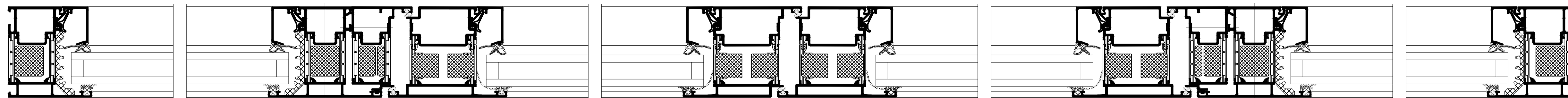

Typical Schueco (or similar) Door Detail with Side windows for all doors in both flats
Scale 1:5

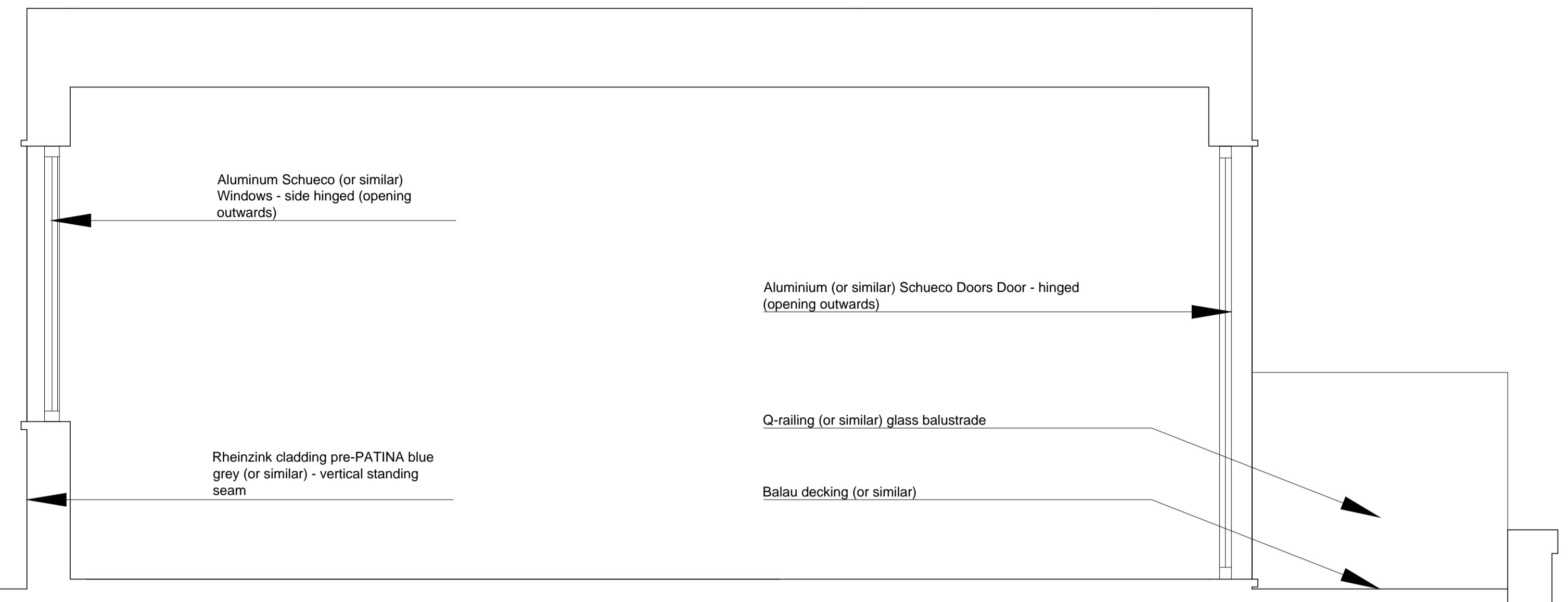

Section of the new floor - Facing materials
Scale 1:20



Schueco Door

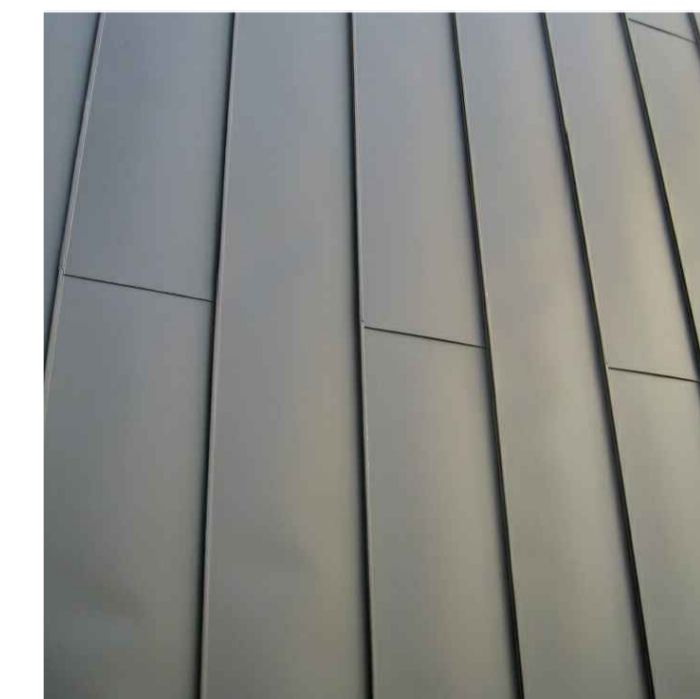

Zink cladding - standing seam

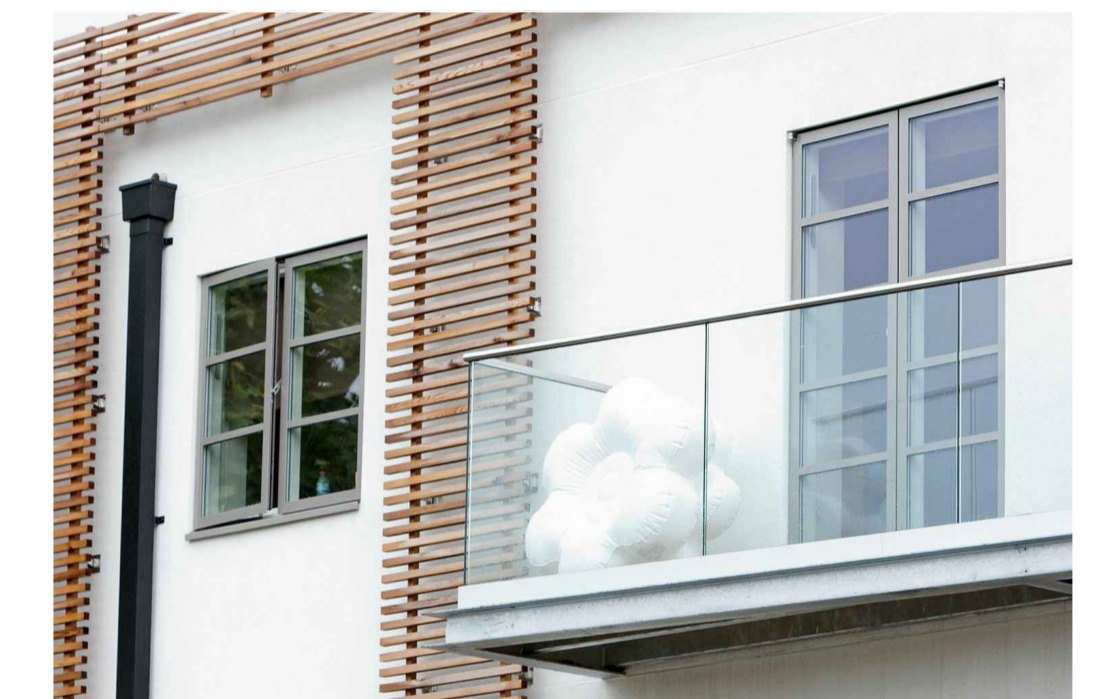

Q-railing balustrade



Schueco Window



Pre-PATINA blue-grey
(middle shade)



Balau decking

General Notes

Local authorities (Planning Group or Building Control) might request for additional items / information to be added / revised.

Contractor, sub-contractor or supplier is to report any errors, omission or discrepancies on the drawings, and shall not vary any work shown on the drawings without obtaining prior approval from the architect. Contractor, sub-contractor or supplier is responsible for requesting any additional information from the architect for the correct execution of the works.

Contractor, sub-contractor or supplier shall supply to the architect all shop drawings, illustrations, specifications, etc. of all specialist work to be incorporated into the main contract works, and shall immediately inform the architect if any work shown on this drawing is not in accordance with the relevant codes of practice recognised as good practice throughout the industry or if it does not comply with the relevant local authority bye-laws or building regulations.

Additional Notes

Contractor to verify all dimensions on site before commencing any work on site or preparing any shop drawings. Figured dimensions to take precedence over scaled dimensions.

Contractor, sub-contractor or supplier shall immediately advise the architect / quantity surveyor of the effect upon programme and cost of any alterations to the proposed works shown on this drawing.

All materials, components and workmanship to comply with the relevant British Standards, Codes of Practice and appropriate manufacturers' recommendations that from time to time shall apply.

This drawing supersedes all previous issues of the same drawing number with earlier revisions.

This drawing and design is copyright to Tal Arc Ltd and remains the property of Tal Arc Ltd, and as such the contents must not be disclosed to anyone or reproduced in any way without prior consent from Tal Arc Ltd.

REV	DATE	ISSUE	REVISION

PROJECT Discharge of conditions for Burghey Court 18 Ingestre Road, NW5 1UF	CLIENT Zvi Sobel
---	----------------------------

ZONE A	DISCIPLINE ARCHITECTURE	STATUS PLANNING
LEVEL A	DRAWING NUMBER BC-PP1-01	REVISION
PAPER SIZE A1 SHEET		
DRAWING TITLE Levels (S106), Door / Window details Facing Materials (Condition no. 4)		
SCALE 1:50 / 20 / 5	DATE 11/7/2017	DRAWN YS
		CHECKED YS

TAL ARC LTD.
ARCHITECTURE | DESIGN

2A CRESCENT ROAD
LONDON N3 1HP, U.K.
T. 020 3302 9916
E. INFO@TALARC.CO.UK
W. WWW.TALARC.CO.UK

PROJECT TITLE: Burghey Court