

**Notes**

**EXTERNAL CIVILS**

- Existing duct route
- Existing Chamber
- Existing Duct entry
- New Duct entry
- New duct route
- New chamber
- Existing Street Cabinet
- New Street Cabinet

**EXTERNAL CABLING**

- New cable route in existing duct

**Key:**

- Solid red line
- red box filled
- red circle filled
- red circle half filled
- dotted red line
- red box half filled
- red triangle filled
- red triangle half filled
- Solid red line for duct route and labelled to show new fibre length and route

**INTERNAL - Floor Plan/photographic schedule**

- Existing rack or equipment housing (aerial view) - blue square + cross
- New rack or equipment housing (aerial view) - blue square (empty)
- New Building Flexibility Point - blue box half filled
- Existing Building Flexibility Point - blue box filled
- New Customer termination point - blue box hatched
- New cable route (labelled as required) - dotted blue line

NORTH ARROW

UNMAINTAINED COPY FOR INFORMATION ONLY LATEST REVISION HELD BY DRAWING OFFICE

**THIS DRAWING IS NOT TO SCALE**

Issue	Date	Dept	Order No	DRN	CHKD
1	11/05/2017	FS	Q6184892-1-2		



Vodafone Limited (No 01471587) registered office is at Vodafone House, The Connection, Newbury, Berkshire, RG14 2FN

**Job Title**

BISHOP & SEWELL, 59-60 . RUSSELL SQUARE  
LONDON, WC1B 4HP

**Drawing Title**

Location Plan

Drawn	Date	Checked	Date
Chris Hughson	09/05/2017		

**Drawing No** Q6184892-1-2/001 **Sheet No** 1 of 1

1. Core drill into lightwell area as shown



2. Core drill into lightwell area as shown. Cellar below, care required



**Notes**

**EXTERNAL CIVILS**

- Existing duct route
- Existing Chamber
- Existing Duct entry
- New Duct entry
- New duct route
- New chamber
- Existing Street Cabinet
- New Street Cabinet

Key:

- Solid red line
- red box filled
- red circle half filled
- dotted red line
- red box half filled
- red triangle filled
- red triangle half filled

**EXTERNAL CABLING**

- New cable route in existing duct

- Solid red line for duct route and labelled to show new fibre length and route
- No fibre optic cable to be installed in existing duct

**INTERNAL - Floor Plan/photographic schedule**

- Existing rack or equipment housing (aerial view) blue square + cross
- New rack or equipment housing (aerial view) blue square (empty)
- New Building Flexibility Point blue box half filled
- Existing Building Flexibility Point blue box filled
- New Customer termination point blue box hatched
- New cable route (labelled as required) dotted blue line

NORTH ARROW



UNMAINTAINED COPY FOR INFORMATION ONLY LATEST REVISION HELD BY DRAWING OFFICE

**THIS DRAWING IS NOT TO SCALE**

Issue	Date	Dept	Order No	DRN	CHKD
1	11/05/2017	FS	Q6184892-1-2		



Vodafone Limited (No 01471587) registered office is at Vodafone House, The Connection, Newbury, Berkshire, RG14 2FN

Job Title

BISHOP & SEWELL, 59-60 . RUSSELL SQUARE  
LONDON, WC1B 4HP

Drawing Title

Civils Proposals

Drawn	Date	Checked	Date
Chris Hughson	11/05/2017		

Drawing No	Sheet No
Q6184892-1-2/002	1 of 1

1. Fibre to be brought into lightwell via new core drill and inserted in black flexible uPVC sleeve which will in turn be pinned to the wall around the lightwell as shown to reach under stairs area.



3. From here, 50mm uPVC trunking will be installed to route the fibre to the back wall of the office where another entry point will be created to the records room

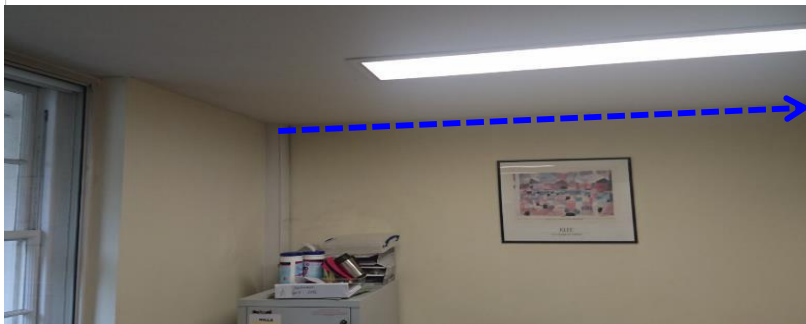

5. The fibre will be routed through the records room at high level with more uPVC trunking to the opposite corner and then another entry point will be created to the server room.



2. A new entry point will be created to the lower ground floor office and the cable brought into the office

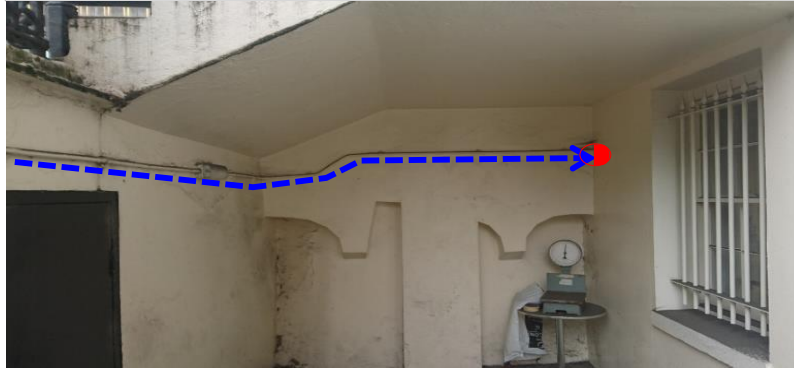

4. From here, 50mm uPVC trunking will be installed to route the fibre to the back wall of the office where another entry point will be created to the records room



6. The fibre will be routed through the records room at high level with more uPVC trunking to the opposite corner and then another entry point will be created to the server room.



**Notes**

**EXTERNAL CIVILS**

- Existing duct route
- Existing Chamber
- Existing Duct entry
- New Duct entry
- New duct route
- New chamber
- Existing Street Cabinet
- New Street Cabinet

**EXTERNAL CABLING**

- New cable route in existing duct

**Key:**

- Solid red line
- red box filled
- red circle filled
- red circle half filled
- dotted red line
- red box half filled
- red triangle filled
- red triangle half filled

**INTERNAL - Floor Plan/photographic schedule**

- Existing rack or equipment housing (aerial view) - blue square + cross
- New rack or equipment housing (aerial view) - blue square (empty)
- New Building Flexibility Point - blue box half filled
- Existing Building Flexibility Point - blue box filled
- New Customer termination point - blue box hatched
- New cable route (labelled as required) - dotted blue line

1 No Fibre optic cable to be installed in existing duct

Solid red line for duct route and labelled to show new fibre length and route

NORTH ARROW

UNMAINTAINED COPY FOR INFORMATION ONLY LATEST REVISION HELD BY DRAWING OFFICE

**THIS DRAWING IS NOT TO SCALE**

Issue	Date	Dept	Order No	DRN	CHKD
1	11/05/2017	FS	Q6184892-1-2		



Vodafone Limited (No 01471587) registered office is at Vodafone House, The Connection, Newbury, Berkshire, RG14 2FN

Job Title

BISHOP & SEWELL, 59-60 . RUSSELL SQUARE LONDON, WC1B 4HP

Drawing Title

Cable Proposals

Drawn	Date	Checked	Date
Chris Hughson	11/05/2017		
Drawing No			Sheet No
Q6184892-1-2/003			1 of 3



7. The fibre will be routed again with uPVC trunking to reach the cable tray, and then this route will be followed down and under the raised floor to the comms cabinet

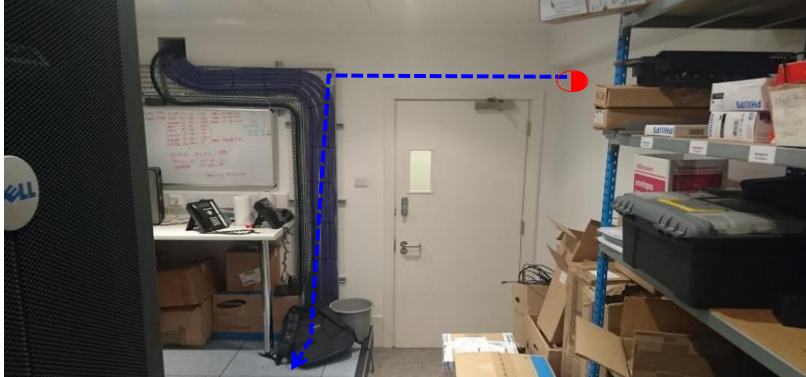

9. Splice tray to be installed in comms



8. The fibre will be routed again with uPVC trunking to reach the cable tray, and then this route will be followed down and under the raised floor to the comms cabinet



**Notes**

**EXTERNAL CIVILS**  
 Existing duct route  
 Existing Chamber  
 Existing Duct entry  
 New Duct entry  
 New duct route  
 New chamber  
 Existing Street Cabinet  
 New Street Cabinet

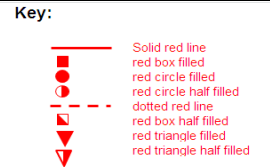

**EXTERNAL CABLING**  
 New cable route in existing duct

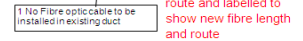

**INTERNAL - Floor Plan/photographic schedule**

Existing rack or equipment housing (aerial view) blue square + cross  
 New rack or equipment housing (aerial view) blue square (empty)  
 New Building Flexibility Point blue box half filled  
 Existing Building Flexibility Point blue box filled  
 New Customer termination point blue box hatched  
 New cable route (labelled as required) dotted blue line

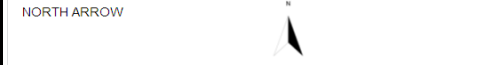

UNMAINTAINED COPY FOR INFORMATION ONLY LATEST REVISION HELD BY DRAWING OFFICE

**THIS DRAWING IS NOT TO SCALE**

Issue	Date	Dept	Order No	DRN	CHKD
1	11/05/2017	FS	Chris Hughson		



Vodafone Limited (No 01471587) registered office is at Vodafone House, The Connection, Newbury, Berkshire, RG14 2FN

**Job Title**  
  
 BISHOP & SEWELL, 59-60 . RUSSELL SQUARE  
 LONDON, WC1B 4HP

**Drawing Title**  
  
 Cable Proposals

Drawn	Date	Checked	Date
Chris Hughson	11/05/2017		

**Drawing No** Q6184892-1-2/003 **Sheet No** 2 of 3

10. Lower ground floor layout showing entry point and cabinet location

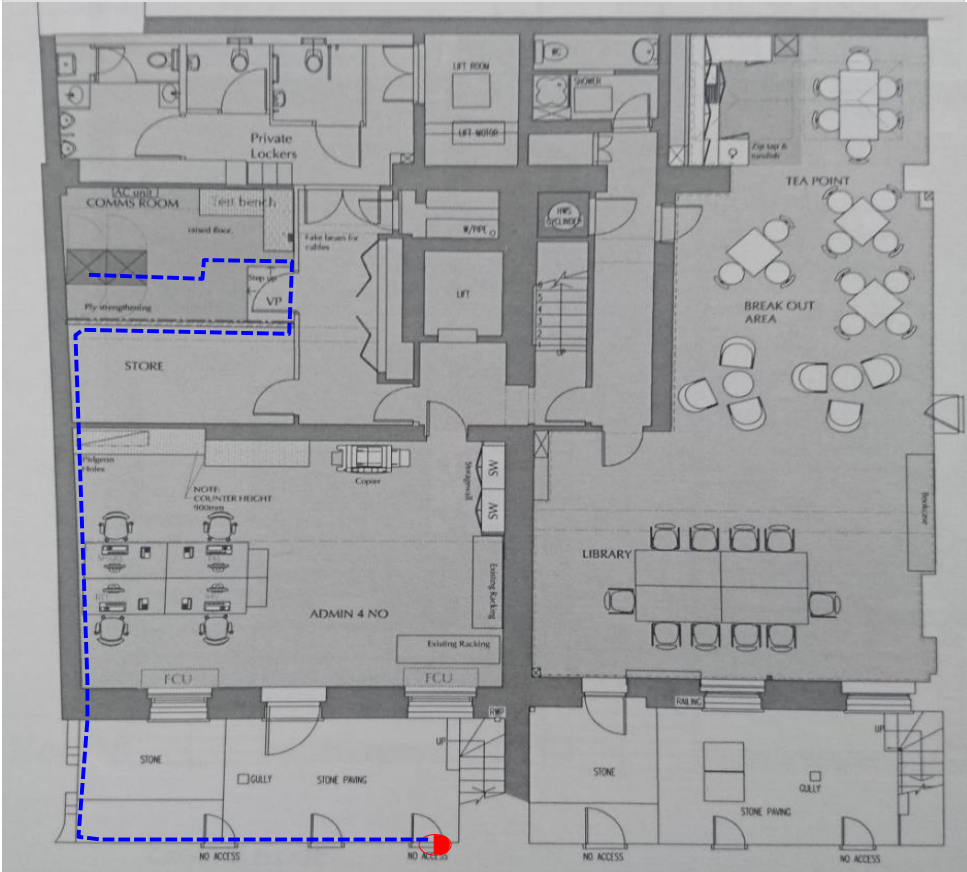

Notes

EXTERNAL CIVILS

- Existing duct route
- Existing Chamber
- Existing Duct entry
- New Duct entry
- New duct route
- New chamber
- Existing Street Cabinet
- New Street Cabinet

Key:

- Solid red line
- red box filled
- red circle filled
- red circle half filled
- dotted red line
- red box half filled
- red triangle filled
- red triangle half filled

EXTERNAL CABLING

- New cable route in existing duct

- Solid red line for duct route and labelled to show new fibre length and route

1 No Fibre optic cable to be installed in existing duct

INTERNAL - Floor Plan/photographic schedule

- Existing rack or equipment housing (aerial view) blue square + cross
- New rack or equipment housing (aerial view) blue square (empty)
- New Building Flexibility Point blue box half filled
- Existing Building Flexibility Point blue box filled
- New Customer termination point blue box hatched
- New cable route (labelled as required) dotted blue line

NORTH ARROW



UNMAINTAINED COPY FOR INFORMATION ONLY LATEST REVISION HELD BY DRAWING OFFICE

THIS DRAWING IS NOT TO SCALE

Issue	Date	Dept	Order No	DRN	CHKD
1	11/05/2017	FS	Chris Hughson		



Vodafone Limited (No 01471587) registered office is at Vodafone House, The Connection, Newbury, Berkshire, RG14 2FN

Job Title

BISHOP & SEWELL, 59-60 . RUSSELL SQUARE  
LONDON, WC1B 4HP

Drawing Title

Cable Proposals

Drawn	Date	Checked	Date
Chris Hughson	11/05/2017		

Drawing No	Q6184892-1-2/003	Sheet No	3 of 3
------------	------------------	----------	--------