

**PLAN - EXISTING ROOF PLAN**  
SCALE: 1:100 @ A3

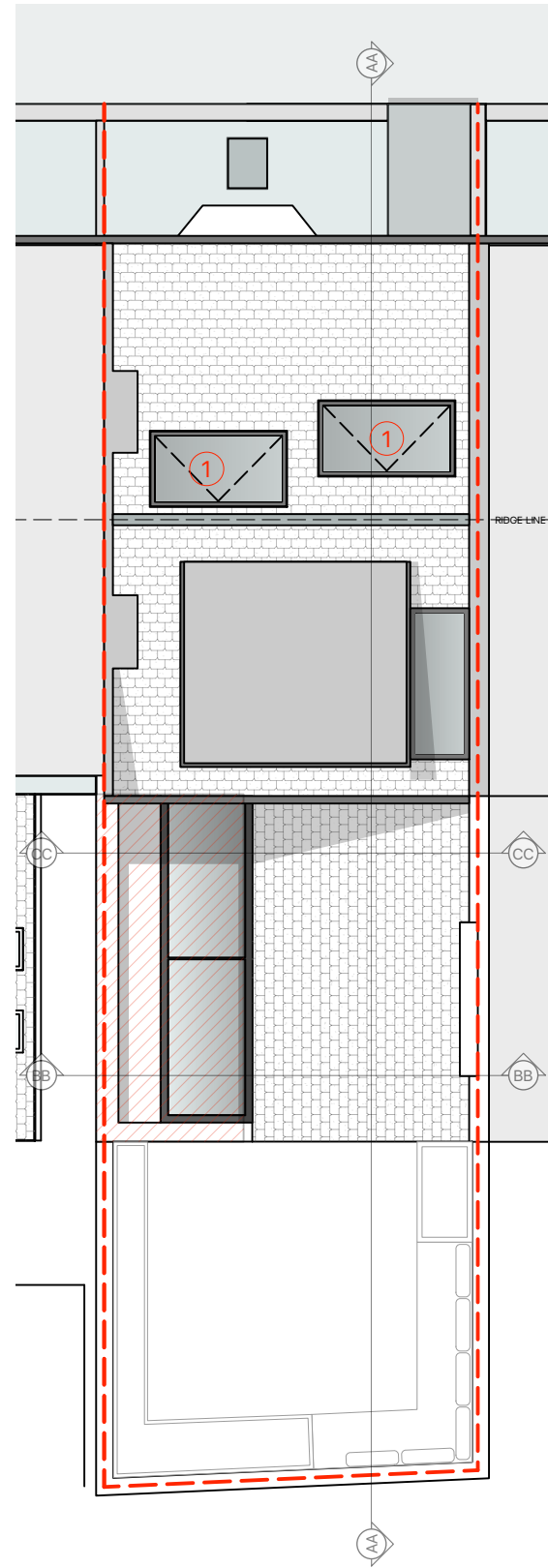

**PLAN - PROPOSED ROOF PLAN**  
SCALE: 1:100 @ A3

**PLANNING NOTES:**

1. - INSTALLATION OF 2no. ALUMINIUM ROOFLIGHTS IN ACCORDANCE WITH PERMITTED DEVELOPMENT GUIDELINES
2. - DORMER, ROOFLIGHT & EXTENSION AS APPROVED 2017/0310/P
3. - EXISTING TIMBER FRAME SASH WINDOWS



**ELEVATION - EXISTING FRONT ELEVATION**  
SCALE: 1:100 @ A3

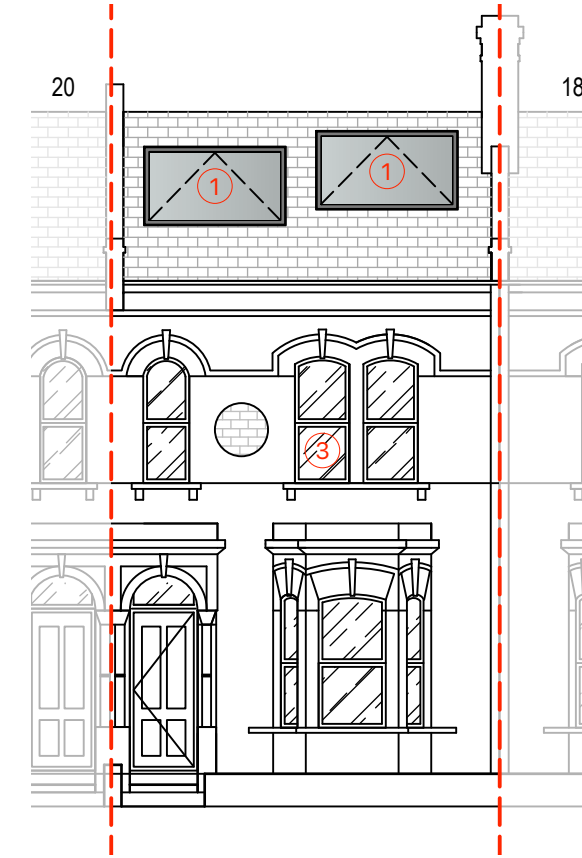

**ELEVATION - PROPOSED FRONT ELEVATION**  
SCALE: 1:100 @ A3

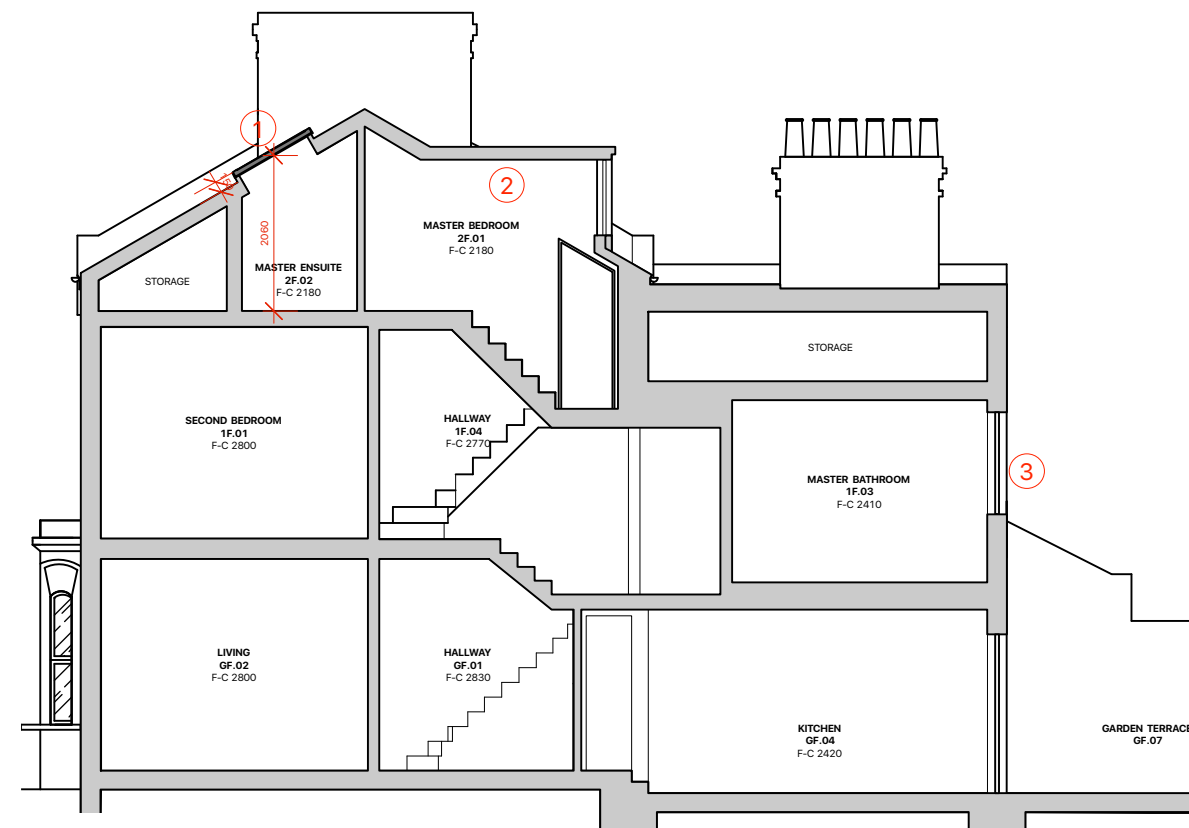

**SECTION AA - PROPOSED SECTION**  
SCALE: 1:100 @ A3

A 11.07.17 UPDATED SECTION

Project  
064\_19 Ryland Road

Client  
BUFFY BOWLES

Drawing Title  
LAWFUL DEVELOPMENT -  
SUPPORTING EVIDENCE  
EXISTING & PROPOSED

Scale Date Created  
1:100 @ A3 22.05.17

Drawing Number  
PP\_E\_01

**T R STUDIO**  
ARCHITECTURE + INTERIORS

T R Studio  
2Northdown Street  
Kings Cross  
London  
N1 9BG

+44 2037 718 454  
office@trstudio.co.uk  
www.trstudio.co.uk