

General notes:
 Do Not Scale from this drawing;
 Contractor to carry out full setting out prior to start of works and notify any discrepancies to the Architect for clarification;
 All works to be strictly in accordance with local authority legislations, and/or similar governing bodies;
 All works to be strictly in accordance with CDM Regulations (Health and Safety);

| rev | date | description |
|-----|----------|---|
| E | 07/07/17 | REVISION E |
| D | 19/06/17 | Staircase amendment. Changes made to DDA. Updates made to front counter. Change of self service position. Updated kitchen layout on GF based on JAP Catering drawings received 16/06/17. Amendments made to existing pipe positions based on IP site measurements. Dry lining on back wall in Basement, brought in line with GF (3600mm). IBS Screens added as per LP sketch. One condiment unit on RHS of entrance door removed as per JL request. 100 mm gap added behind GF counters/benches for cleaning purposes. Round table in basement made into 2 seater to the RHS of stairs. |
| C | 15/06/17 | Amendments to the front counter. |
| B | 14/06/17 | Amendment to wall finishes. Amendments made to staircase. Bulkhead Sizes and colour amended. Reception Counter Design changed to reflect new design. Crisp bins replaced with new mesh design. Toilet doors changed to Farrow & Ball Ground Blue. Rain pipe positioned to reflect site dimensions by JL. |
| A | 12/06/17 | Revised B0H layout in GF & Basement |

Copyright of this drawing is reserved and is issued on condition that it is not reproduced in part or on whole without written consent unless otherwise assigned.
 All dimensions to be verified on site by the Contractor prior to commencement of work. Any discrepancies not brought to our immediate attention shall be deemed to be the responsibility of the contractor/fabricator.

ghost ARCHITECTURE
 7 Devonhurst Place
 Heathfield Terrace
 London
 W4 4JD
 Phone: +44 (0)20 8742 3330
 Fax: +44 (0)20 8742 0744
 www.ghostprojects.com

CLIENT: Vitesse

PROJECT: Vitesse
 74, Chancery Lane, London

DRAWING TITLE: Proposed Shopfront Elevation

| | | |
|--|----------------|-------------|
| SCALE: As indicated@A3 | DRAWN: OS | CHECKED: LP |
| DATE: 10/07/17 | ISSUE TYPE: CD | |
| PROJECT AND DWG NO: 217025 -A8.1 | | REV: -E- |
| FILE NAME: 217025_Chancery Lane_Concept_DWG_030517 | | |

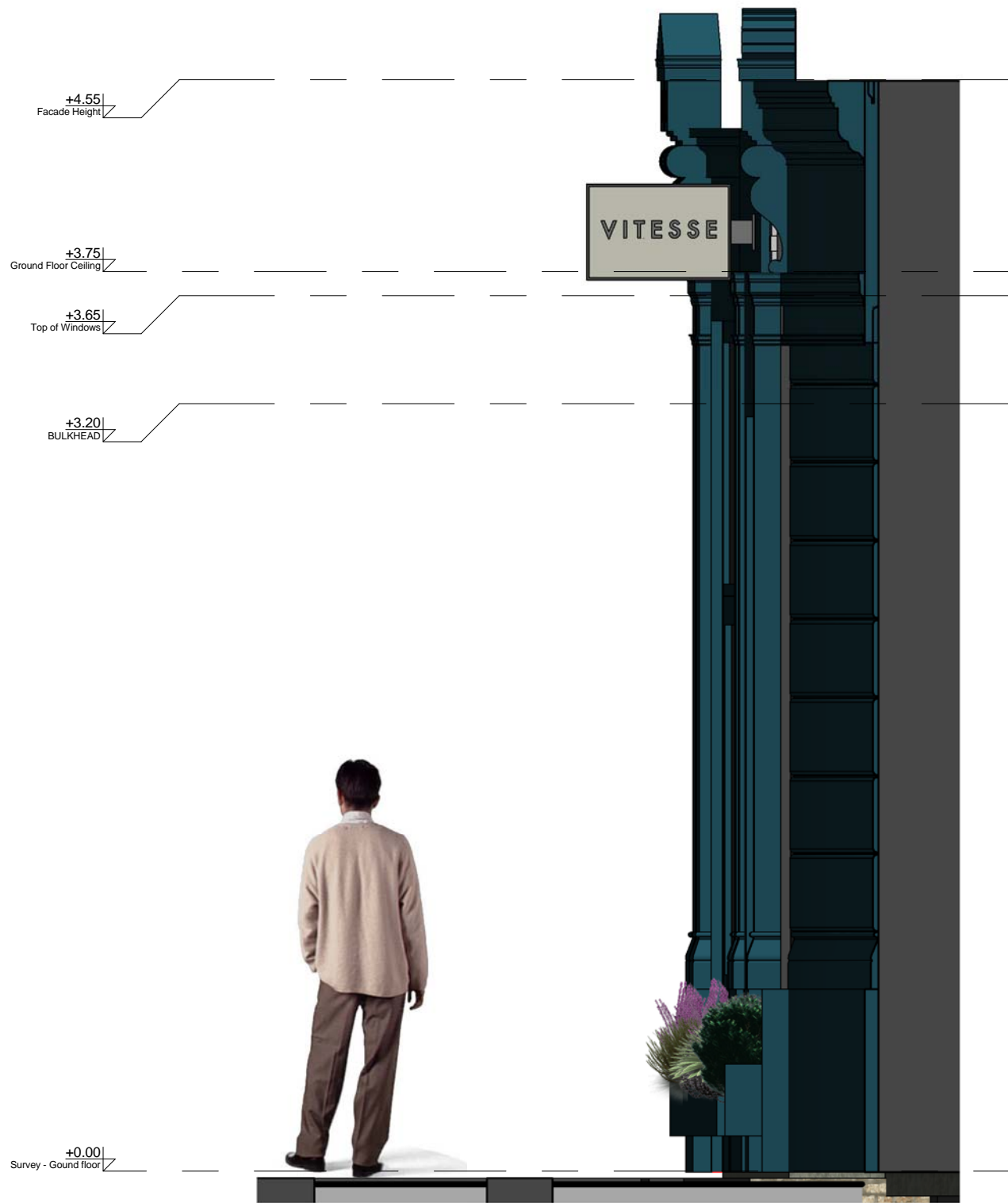

2 Section 20
1:25

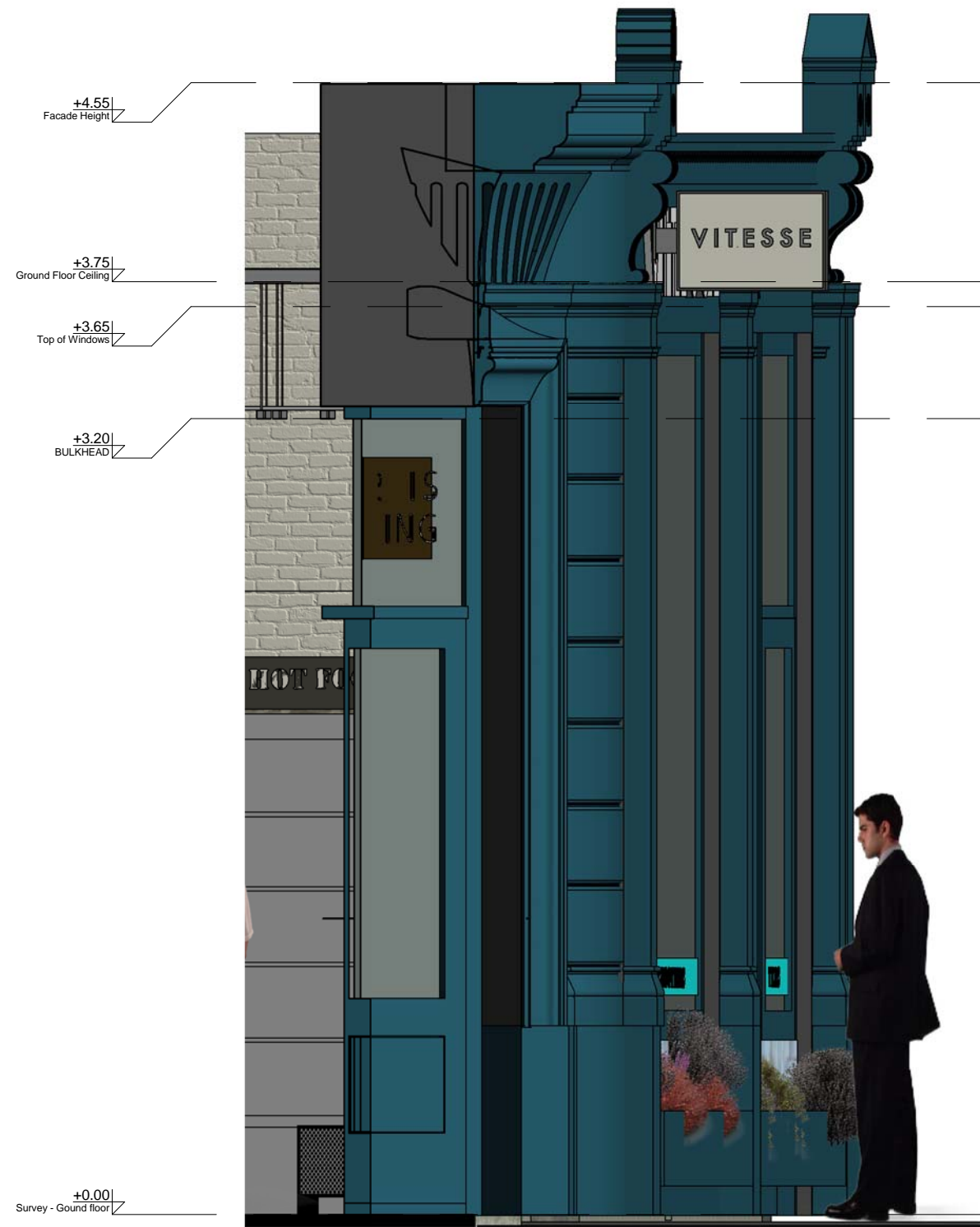

1 Section 19
1:25

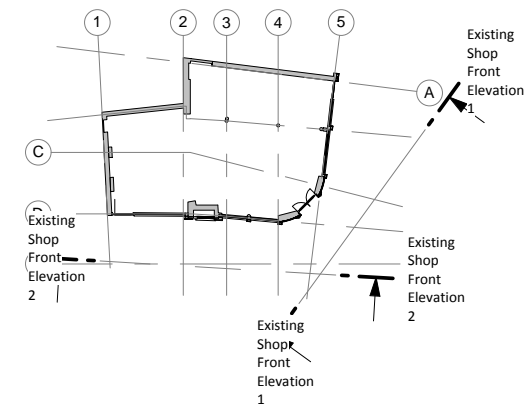

General notes:

Do Not Scale from this drawing;

Contractor to carry out full setting out prior to start of works and notify any discrepancies to the Architect for clarification;

All works to be strictly in accordance with local authority legislations, and/or similar governing bodies;

All works to be strictly in accordance with CDM Regulations (Health and Safety);

| rev | date | description |
|-----|----------|--|
| E | 07/07/17 | REVISION E |
| D | 19/06/17 | Staircase amendment. Changes made to DDA. Updates made to front counter. Change of self service position. Updated kitchen layout on GF based on JAP. Catering drawings received 16/06/17. Amendments made to existing pipe positions based on LP site measurements. Dry lining on back wall in Basement, brought in line with GF (3600mm). IBS Screens added as per LP sketch. One condiment unit on RHS of entrance door removed as per JL request. 100 mm gap added behind GF counters/benches for cleaning purposes. Round table in basement made into 2 seater to the RHS of stairs. |
| C | 15/06/17 | Amendments to the front counter. |
| B | 14/06/17 | Amendment to wall finishes. Amendments made to staircase. Bulkhead Sizes and colour amended. Reception Counter Design changed to reflect new design. Crisps bins replaced with new mesh design. Toilet doors changed to Farrow & Ball Ground Blue. Rain pipe positioned to reflect site dimensions by JL. |
| A | 12/06/17 | Revised BOH layout in GF & Basement |

Copyright of this drawing is reserved and is issued on condition that it is not reproduced in part or on whole without written consent unless otherwise assigned.

All dimensions to be verified on site by the Contractor prior to commencement of work. Any discrepancies not brought to our immediate attention shall be deemed to be the responsibility of the contractor/fabricator.

ghost ARCHITECTURE
 7 Devonhurst Place
 Heathfield Terrace
 London
 W4 4JD
 Phone: +44 (0)20 8742 3330
 Fax: +44 (0)20 8742 0744
www.ghostprojects.com

CLIENT:
Vitesse

PROJECT:
Vitesse
74, Chancery Lane, London

DRAWING TITLE:
Proposed Shopfront Planters Elevation

SCALE: As indicated@A3 DRAWN: OS CHECKED: LP

DATE: 10/07/17 ISSUE TYPE: CD

PROJECT AND DWG NO: 217025 -A8.1.2 REV: -E-

FILE NAME: 217025_Chancery Lane_Concept_DWG_030517

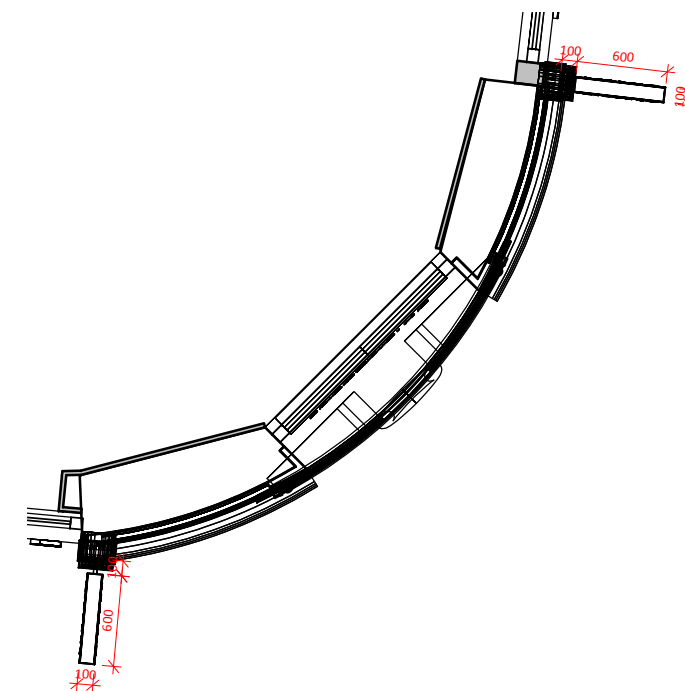
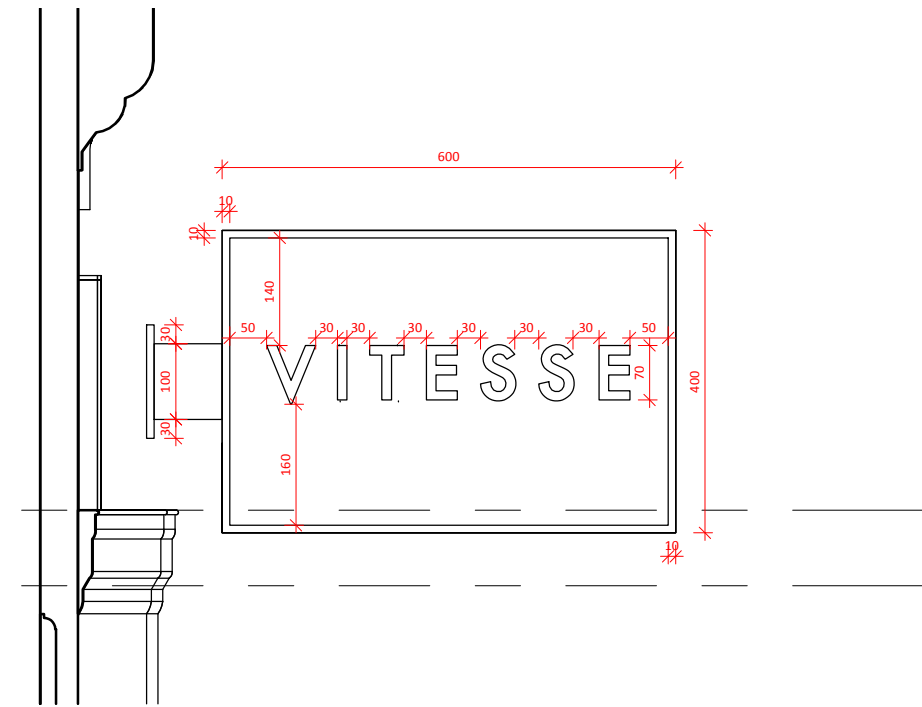
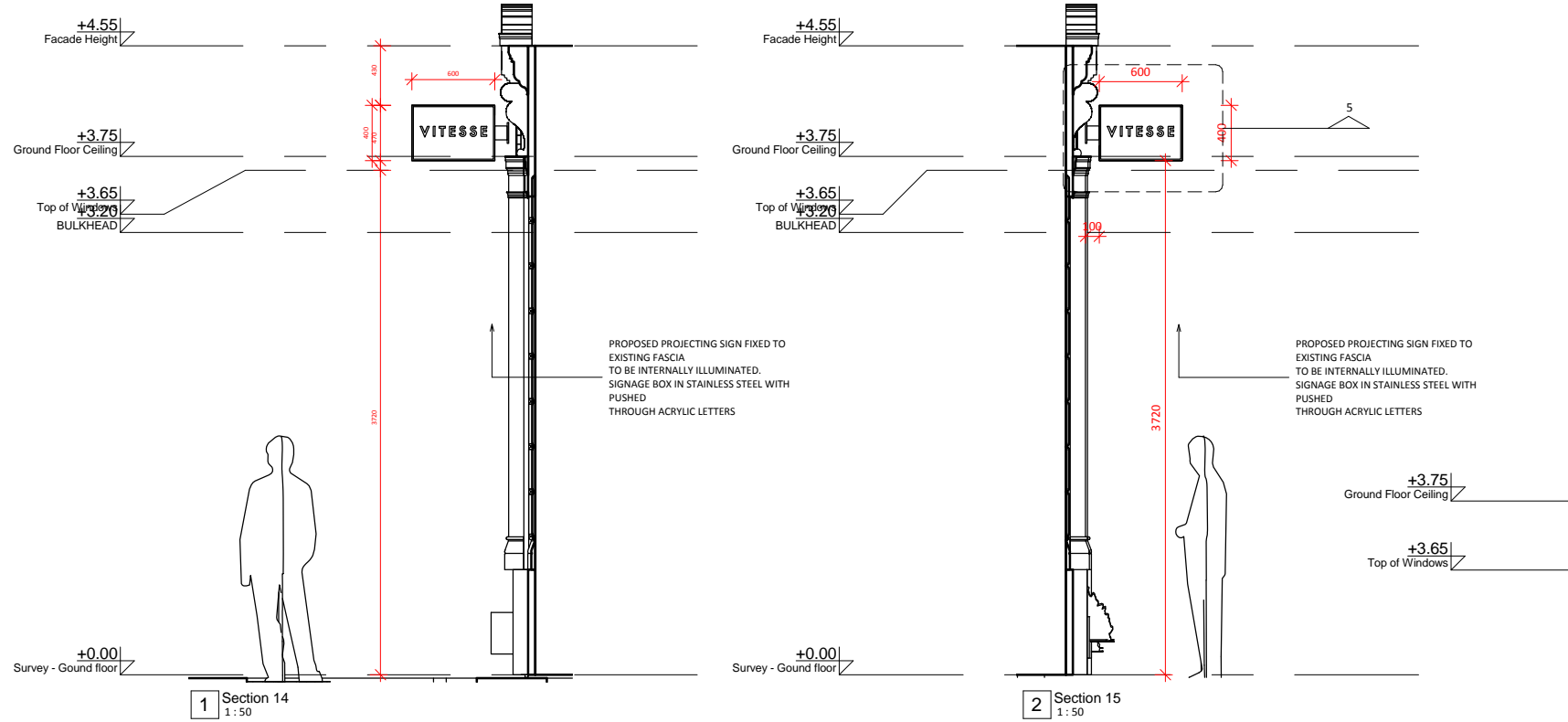

General notes:

Do Not Scale from this drawing;
Contractor to carry out full setting out prior to start of works and notify any discrepancies to the Architect for clarification;
All works to be strictly in accordance with local authority legislations, and/or similar governing bodies;
All works to be strictly in accordance with CDM Regulations (Health and Safety);

| rev | date | description |
|-----|----------|--|
| E | 07/07/17 | REVISION E |
| D | 19/06/17 | Staircase amendment. Changes made to DDA. Updates made to front counter. Change of self service position. Updated kitchen layout on GF based on JAP. Catering drawings received 16/06/17. Amendments made to existing pipe positions based on LP site measurements. Dry lining on back wall in Basement, brought in line with GF (3600mm). IBS Screens added as per LP sketch. One condiment unit on RHS of entrance door removed as per JL request. 100 mm gap added behind GF counters/benches for cleaning purposes. Round table in basement made into 2 seater to the RHS of stairs. |
| C | 15/06/17 | Amendments to the front counter. |
| B | 14/06/17 | Amendment to wall finishes. Amendments made to staircase. Bulkhead Sizes and colour amended. Reception Counter Design changed to reflect new design. Crisp bins replaced with new mesh design. Toilet doors changed to Farrow & Ball Ground Blue. Rain pipe positioned to reflect site dimensions by JL. |
| A | 12/06/17 | Revised BOH layout in GF & Basement |

Copyright of this drawing is reserved and is issued on condition that it is not reproduced in part or on whole without written consent unless otherwise assigned.

All dimensions to be verified on site by the Contractor prior to commencement of work. Any discrepancies not brought to our immediate attention shall be deemed to be the responsibility of the contractor/fabricator.

ghost ARCHITECTURE

7 Devonhurst Place
Heathfield Terrace
London
W4 4JD

Phone: +44 (0)20 8742 3330
Fax: +44 (0)20 8742 0744
www.ghostprojects.com

CLIENT:
Vitesse

PROJECT:
Vitesse
74, Chancery Lane, London

DRAWING TITLE:
Construction Detail - Projecting sign

SCALE:
As indicated@A3

DRAWN:
OS

CHECKED:
LP

DATE:
23/06/17

ISSUE TYPE:
CD

PROJECT AND DWG NO:
217025 - CD.03

REV:
-E-

FILE NAME:
217025_Chancery Lane_Concept_DID_030517