

Existing External Window, First Floor, Boswell Street

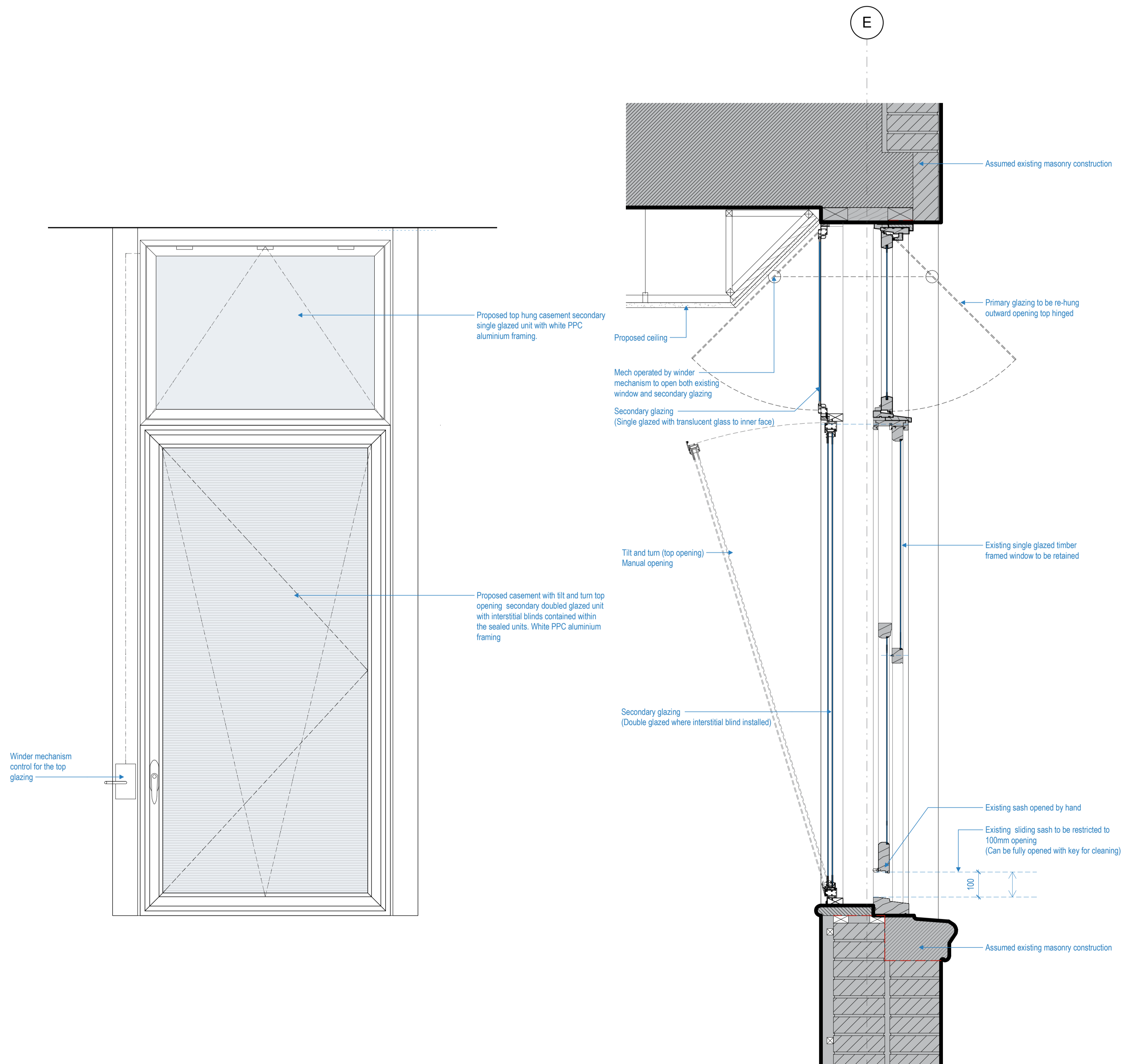

1 Typical internal glazing elevation (proposed)
1: 10

2 Typical sectional detail
1: 10

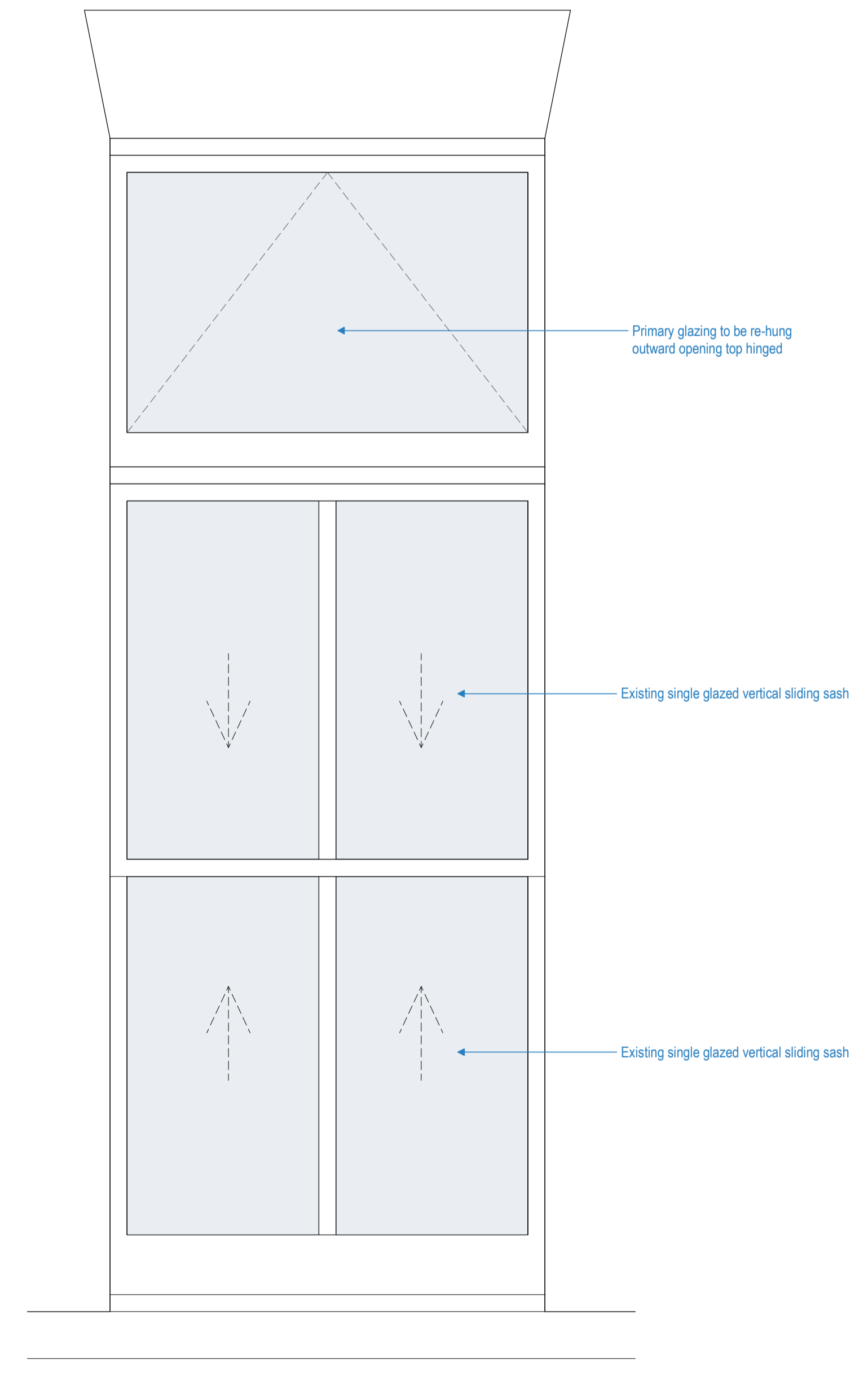

3 Typical external glazing elevation (existing)
1: 10

A4	10.07.17	PLANNING SUBMISSION / LM	GT
A3	05.07.17	Planning Submission for Client Approval / LM / GV	GT
P2	19.05.17	Revised drawings issued for secondary glazing quote / CL	LM
A2	06.04.17	Pre-planning application to Camden / CL	LM
A1	30.03.17	Pre-planning application / CL	LM

Rev	Date	Details/ Amended by	Sign
-----	------	---------------------	------

sonnemanntoon
architects

Quality House
6-9 Quality Court
Chancery Lane
London WC2A 1HP
United Kingdom
tel: +44 (0)20 7580 8881
email: info@st-arch.co.uk
web: www.st-arch.co.uk
© This drawing is copyright

Do not scale this drawing. Architect to be informed of all discrepancies in dimensions. Contractor to check all dimensions on site.

Project title
ITALIAN HOSPITAL

Drawing title
DETAILS
Typical Secondary Glazing

Scale Status Revision
1: 10 @A1 APPROVAL A4
1: 20 @A3

Drawing number
1615-ST-Q1-03-DR-A-5101

0 0.1 0.5 1m