

Plan Layout Key

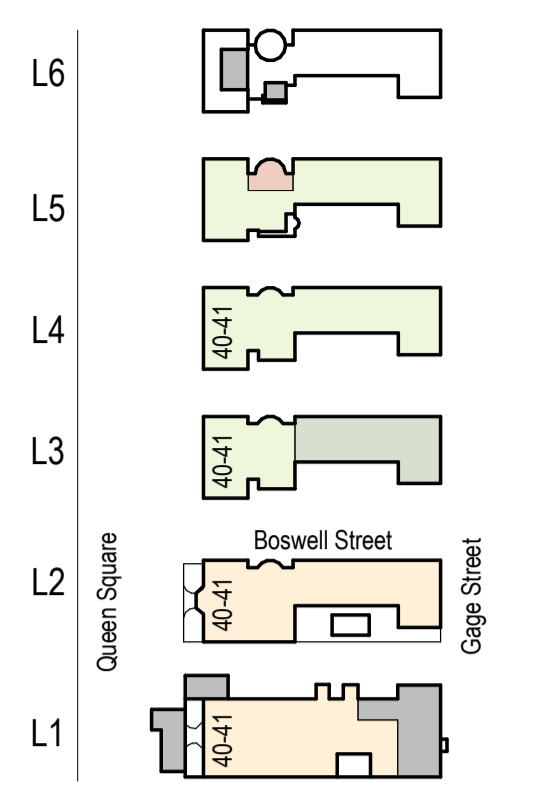

Key
 Gross External Area (GEA)

GEA (per floor)	Area (m ²)	Area (ft ²)
L1 - Basement	818.1 m ²	8,805 ft ²
L2 - Ground	640.8 m ²	6,898 ft ²
L3 - First	615.1 m ²	6,621 ft ²
L3MS - First South Mez	101.5 m ²	1,093 ft ²
L4 - Second	605.2 m ²	6,514 ft ²
L5 - Third	614.0 m ²	6,609 ft ²
L6 - Roof	64.6 m ²	695 ft ²
Grand total	3,459.3 m ²	37,235 ft ²

Notes
 1 Gross External Area is the area of a building measured externally at each floor level.
 2
 3

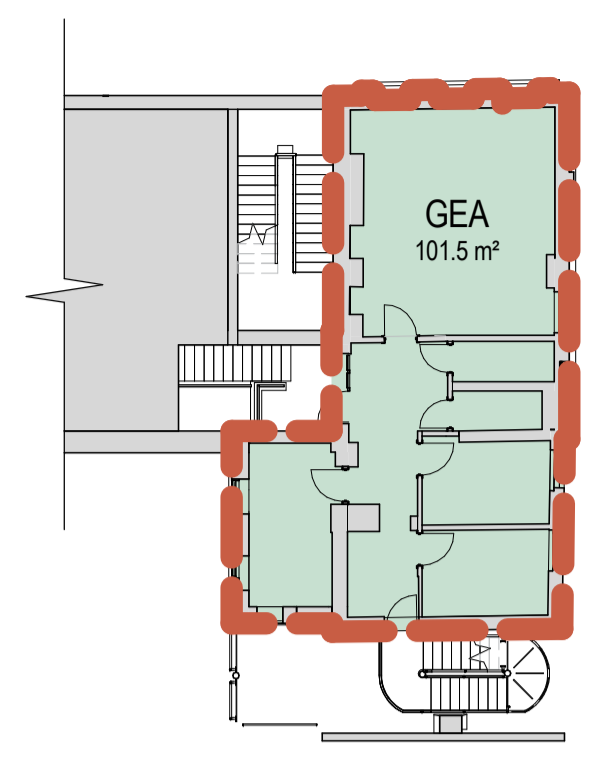

7 First Floor Mezzanine
 2036 1 : 200

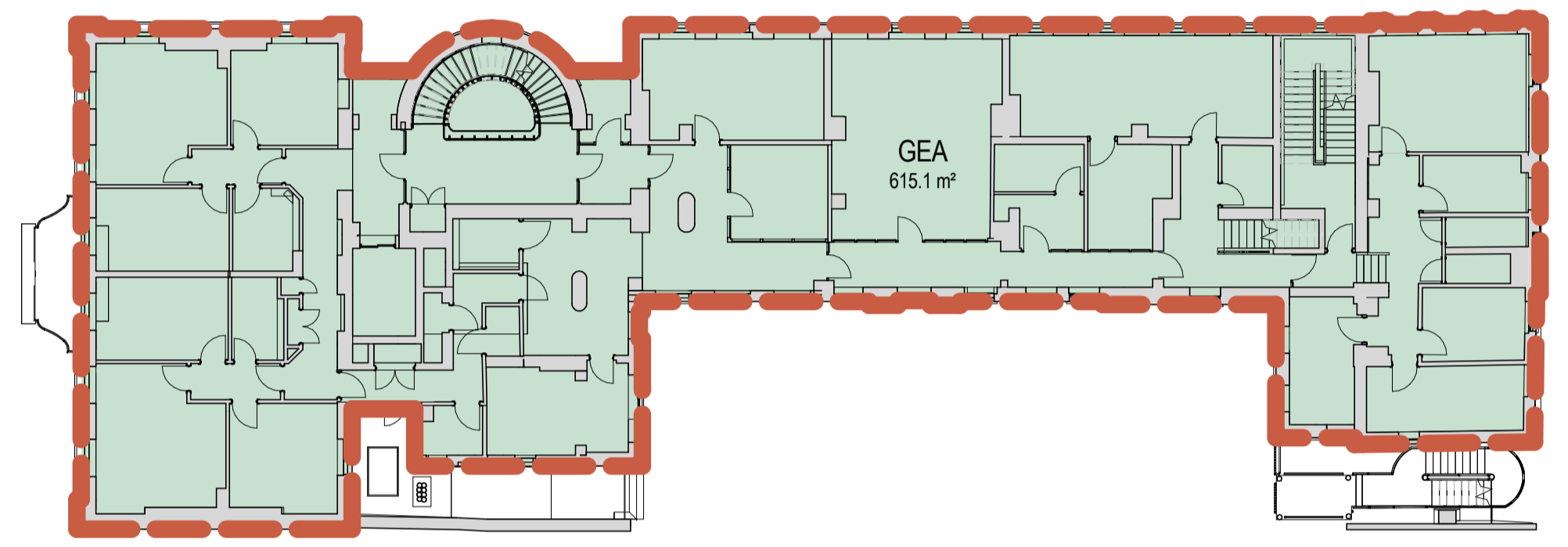

2 First Floor
 2036 1 : 200

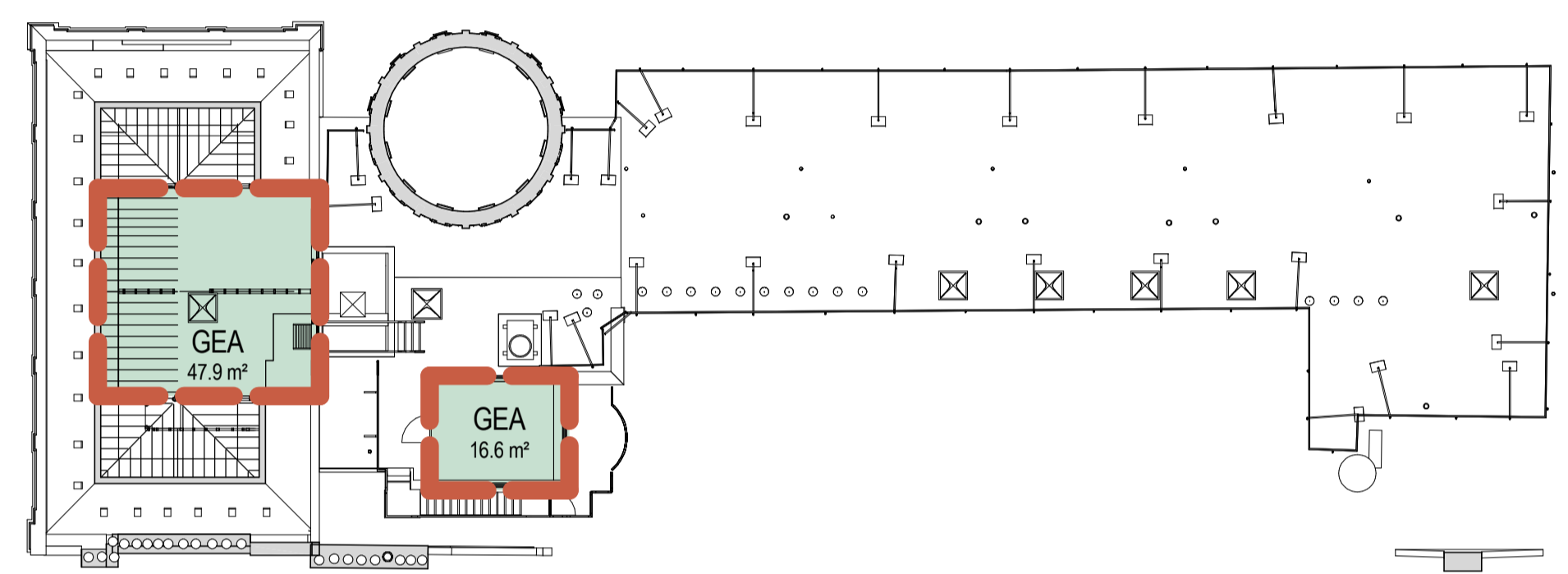

5 Roof
 2036 1 : 200

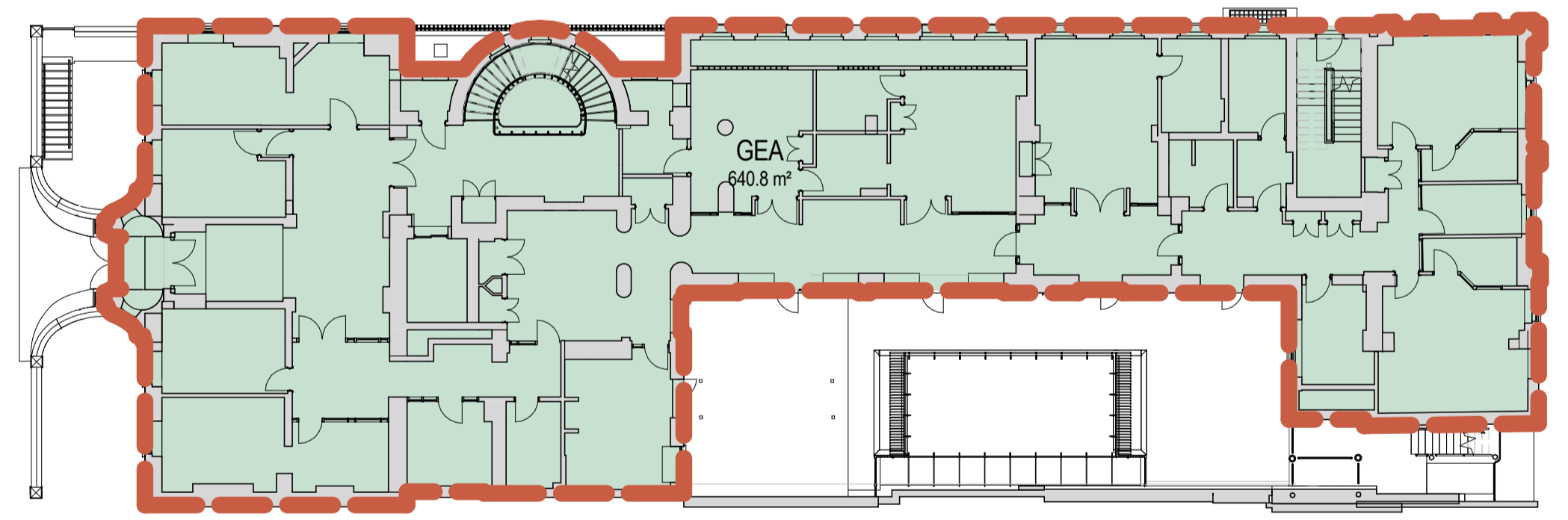

1 Ground Floor
 2036 1 : 200

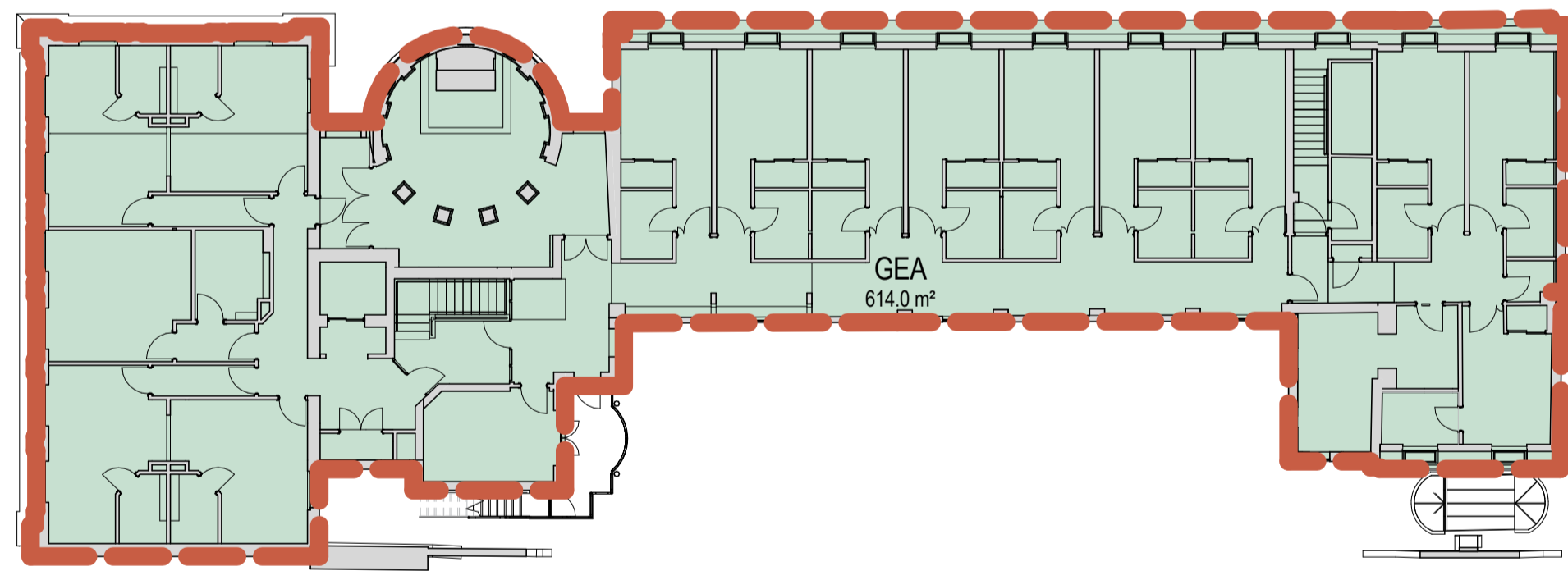

4 Third Floor
 2036 1 : 200

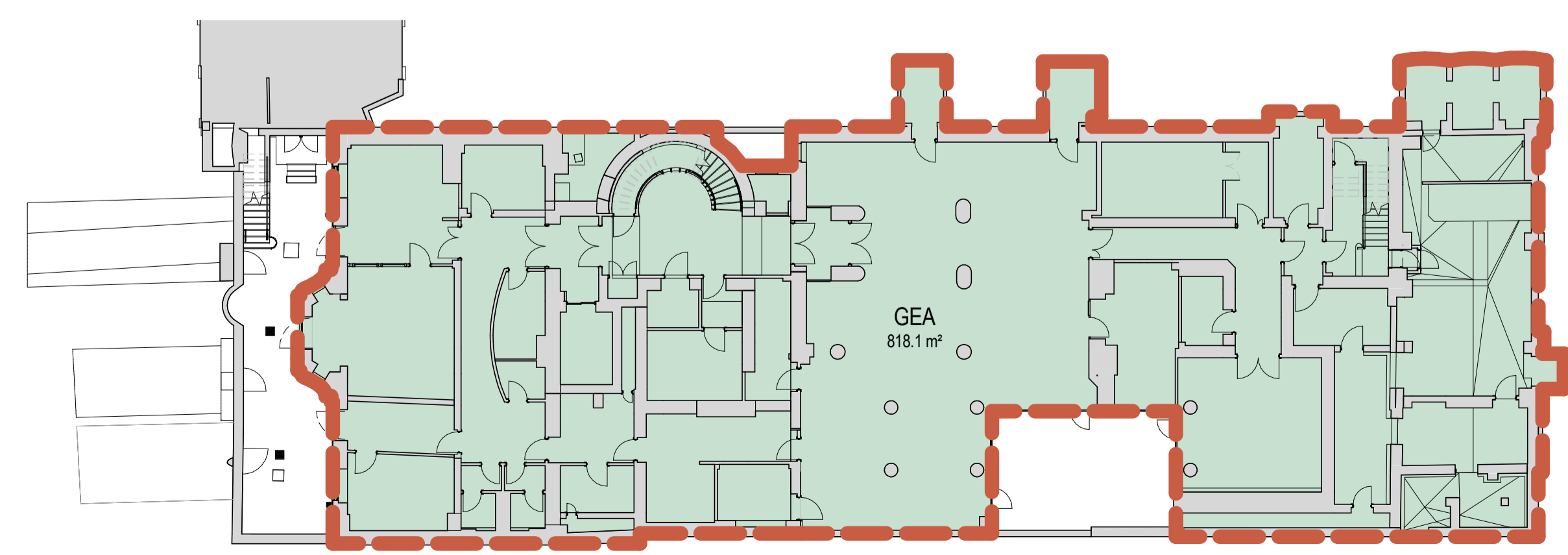

6 Basement
 2036 1 : 200

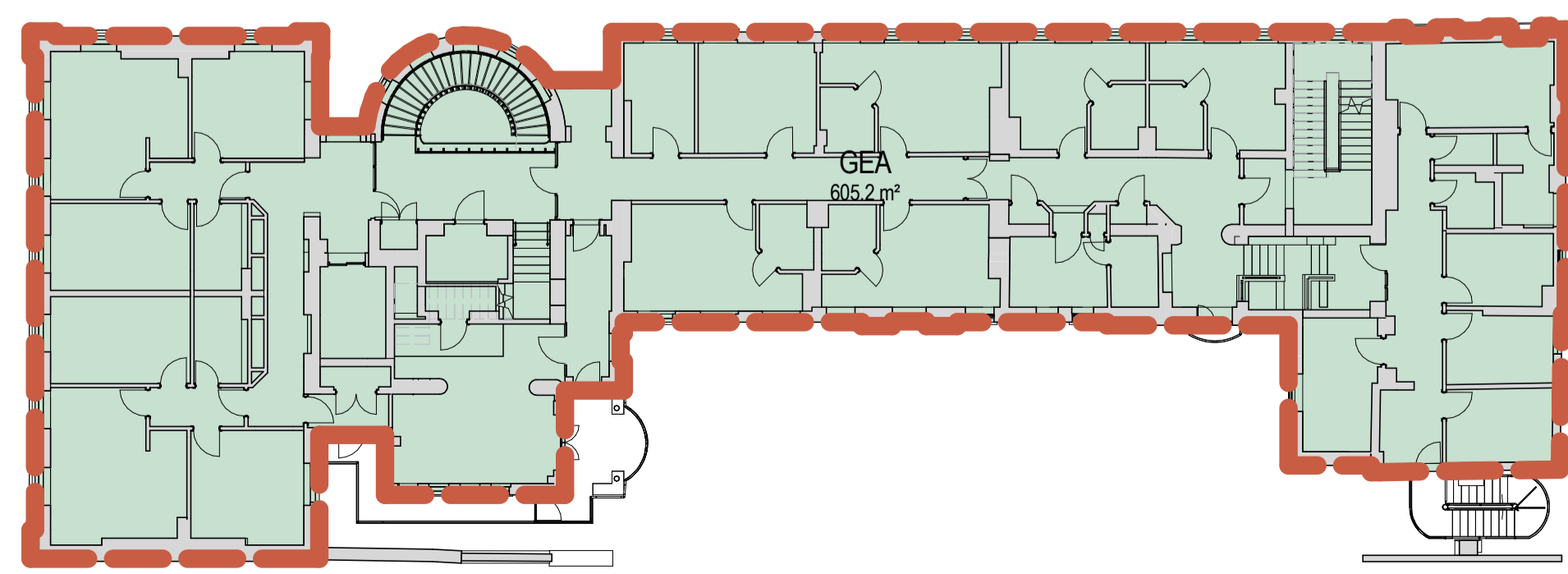

3 Second Floor
 2036 1 : 200

A4	10.07.17	PLANNING SUBMISSION / LM	GT
A3	05.07.17	Planning Submission for Client Approval / LM / GV	GT
A2	06.04.17	Pre-planning application to Camden / CL	LM
A1	30.03.17	Pre-planning application / CL	LM

Rev	Date	Details/ Amended by	Sign

sonnemanntoon
 architects

Quality House
 6-9 Quality Court
 Chancery Lane
 London WC2A 1HP
 United Kingdom
 tel: +44 (0)20 7580 8881
 email: info@st-arch.co.uk
 web: www.st-arch.co.uk
 © This drawing is copyright

Do not scale this drawing. Architect to be informed of all discrepancies in dimensions. Contractor to check all dimensions on site.

Project title
ITALIAN HOSPITAL

Drawing title
**EXISTING PLANS
 GEA**

Scale	Status	Revision
1: 50 @A1	APPROVAL	A4
1: 100 @A3		

Drawing number
1615-ST-XX-ZZ-DR-A-2036

