

**General Notes:**  
 1. No dimension is to be scaled from this drawing.  
 2. This drawing is to be read in conjunction with other related drawings produced and issued by CBRE and other involved parties for this project.  
**Copyright notice:**  
 This and all other documents authored by CBRE and all information and concepts both depicted and implied therein are the sole property of CBRE. Reproduction or transmission in any form is strictly forbidden unless prior permission is obtained in writing from CBRE. Construction based on the depicted information at any time or location not related to this project is strictly forbidden unless prior permission is obtained in writing from CBRE.

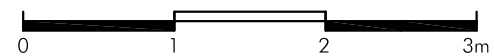

--	10.07.17	Issued for Planning	SM
Rev	Date	Revision description	Int.

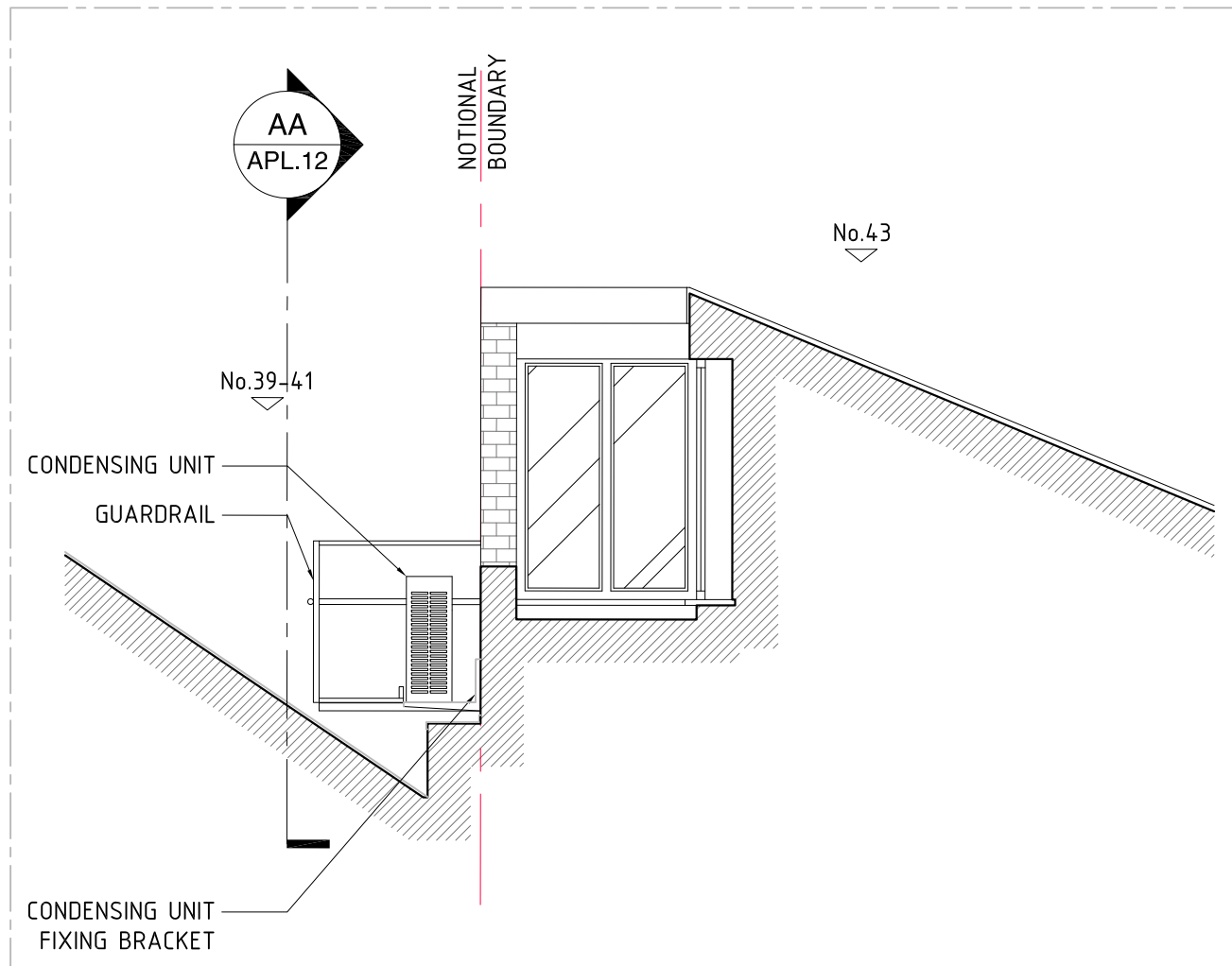
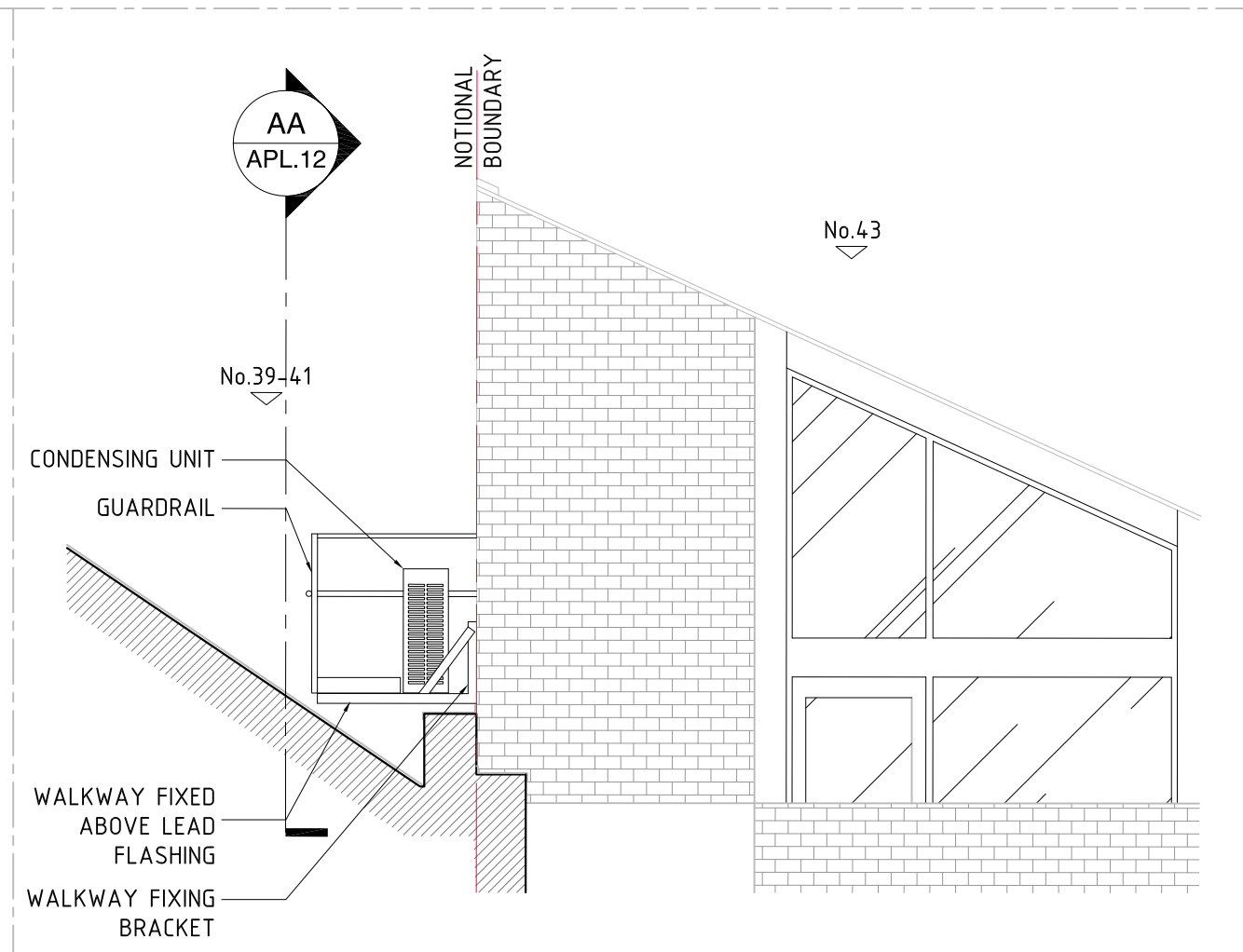
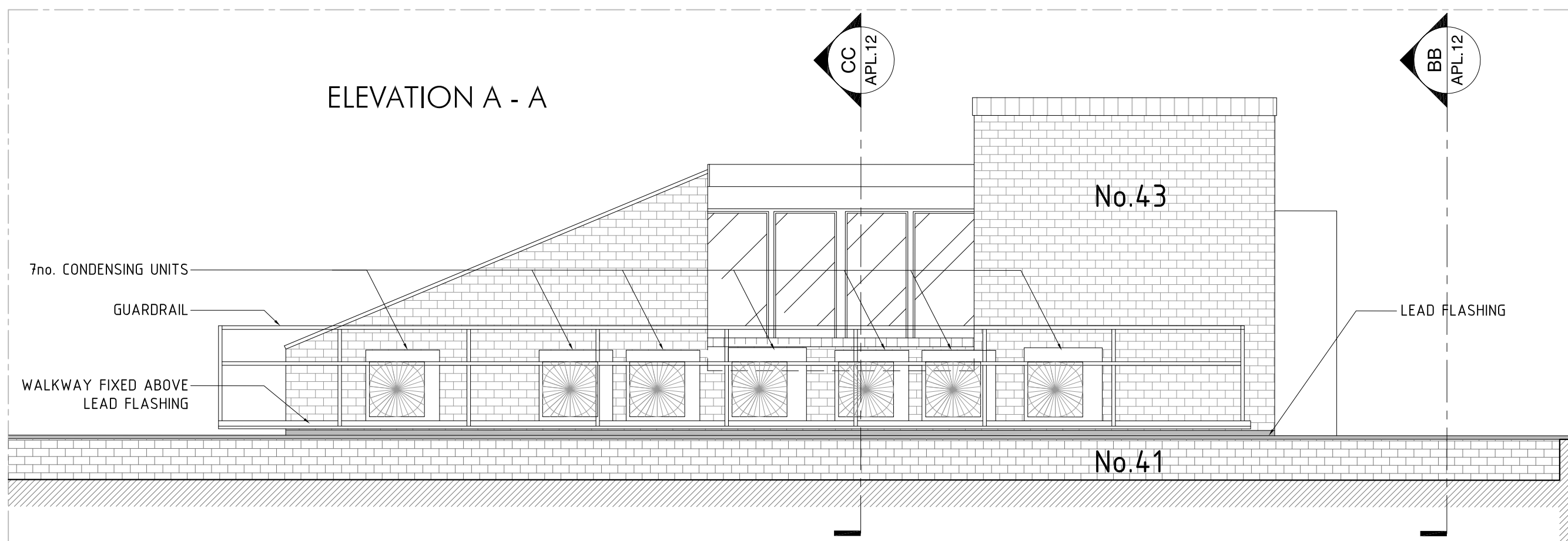

CBRE Limited  
 St Martins Court | 10 Paternoster Row | London | EC4M 7HP  
 T: 0207 182 2000 | F: 0207 182 3007 | W: www.cbre.com

**Project:**  
 Installation of additional  
 2No. condenser units  
 to roof with associated works  
 39-41 Shelton Street  
 London, WC2H 9HG

**Drawing:**  
 Existing  
 Section & Elevations

Scale:	Drawn:	Date:
1:50 @ A3	IZ	03.07.17
Alternate Scale:	Chkd:	Approved:
	SM	SM

<b>Status:</b> Planning		
Project No:	Drawing No:	Rev No:
--	APL.012	--