

GROUND FLOOR BLOCK PLAN @ 1:100

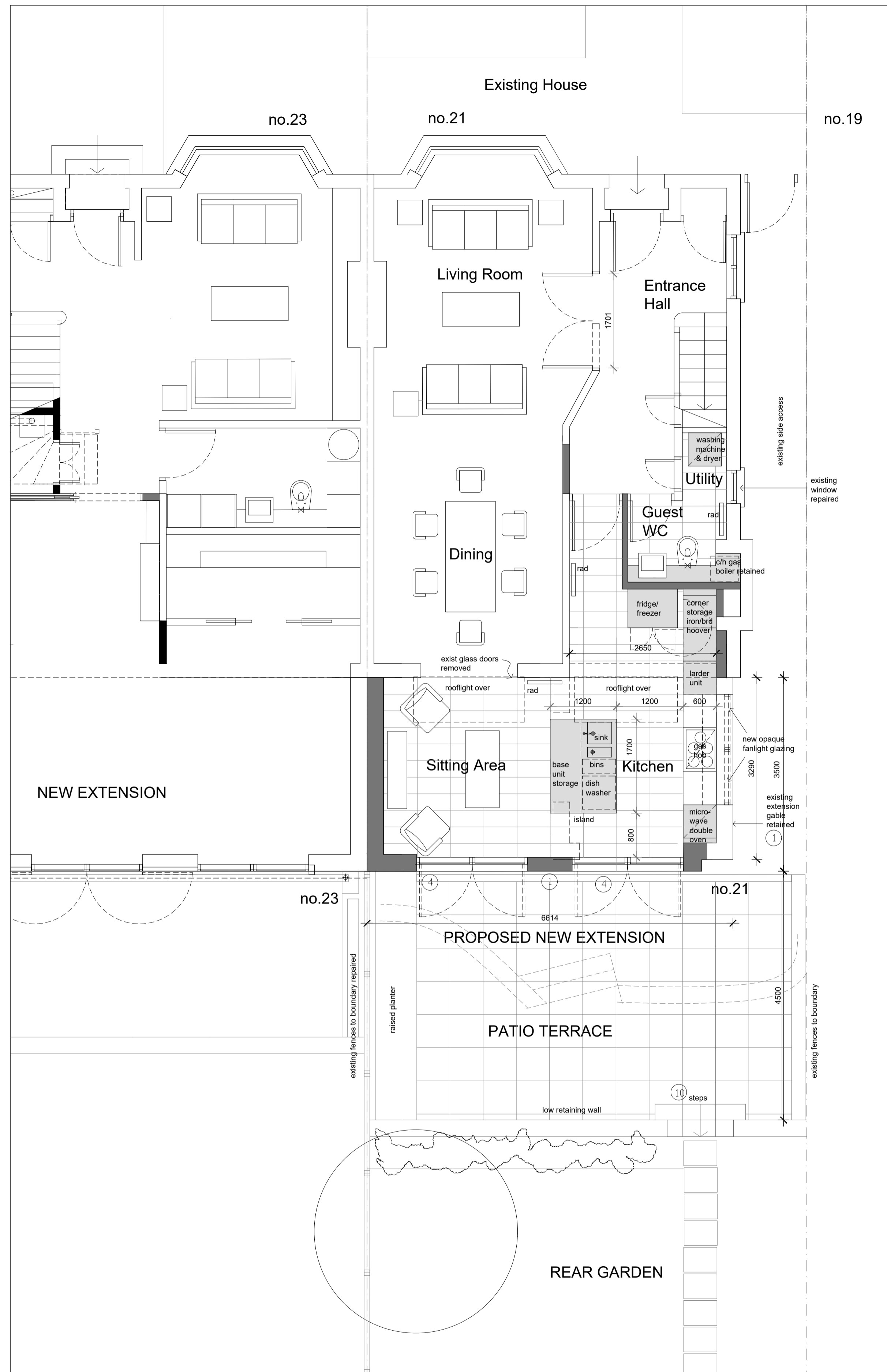

GROUND FLOOR PLAN AS PROPOSED @ 1:50

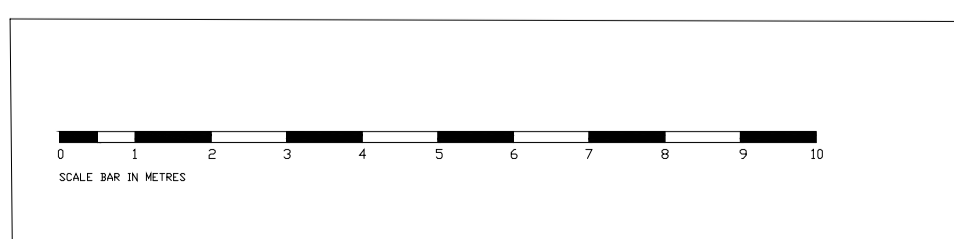
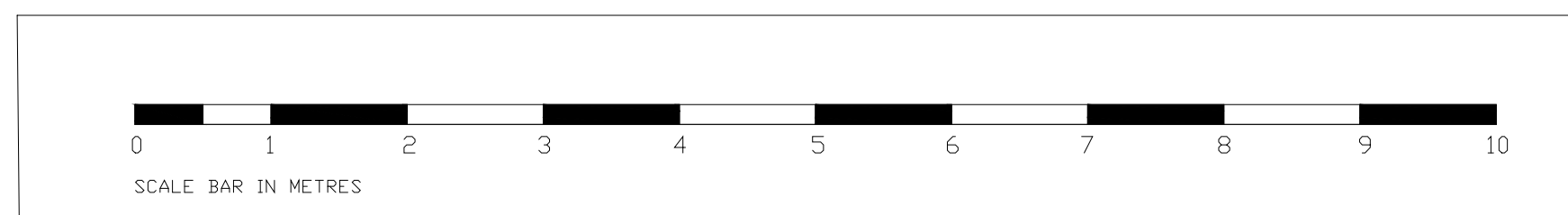

- 1 Loadbearing Masonry - external insulated walls with 'Sto Classic' rough cast render painted to match existing house
- 2 Pitched roof to rear extension - pre-patinated standing seam VM zinc roofing. Eaves & verges stained grey timber boarding with vented ply deck.
- 3
- 4 Windows & Doors - PPC Grey toughened double glazed Steel framed windows Fixed, Hinged outward opening. U value 1.6 w/m2degC.
- 5 200mm R/Concrete insulated slab with 'wet system' underfloor heating in screed. Concrete strip foundations to Structural engineers detail
- 6
- 7 Gutters & downpipes - all to be VM zinc system through-out to match roof.
- 8
- 9 Rooflight fixed toughened laminated double glazed frameless rooflight by Sunsquare Ltd or similar u value 1.12 w/m2 degC. Vented 150mm sw upstand zinc flashings all round. Continuous module silicon mastic joint.
- 10 weathered natural stone steps/plinth
- 11 new plasterboard ceiling skim finished

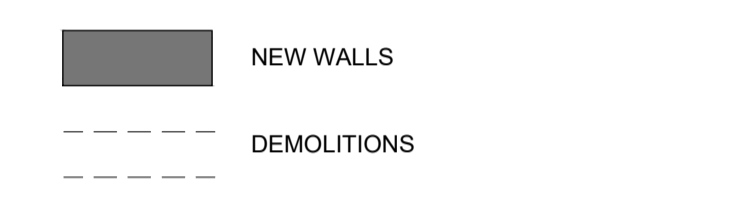

D03 16.06.17 Revised as meeting of 13-06-17
 D02 17.06.16 2nd Issue
 D01 02.01.16 1st Issue

| Rev. | Date | Comment | By |
|--|------|---------|----|
| Do not scale from this drawing | | | |
| All dimensions are to be checked on site | | | |
| Any discrepancies are to be reported immediately to the Architect or Main Contractor | | | |

COPYRIGHT © 2004
 ALL RIGHTS DESCRIBED IN THE CHAPTER IV OF THE COPYRIGHT DESIGN AND PATENTS ACT 1988, HAVE BEEN GENERALLY ASSERTED

Client
 Genieve Laidman
 21 Bromwich Avenue
 London N6

Project
Rear Extension
 21 Bromwich Avenue N6

Drawing
 Proposals
 Site Block Plan & Ground Floor Plan

Project No. Drawing No. Issue Status
DL 2016 SK1001 D3 I

Scale Date Drawn By Checked By
 1:100 & 50 @ A1 - Jan 2016 - FB FB

Francis Birch Architect
 Francis Birch Dipl Arch RIBA Architect
 11, North Hill Avenue, Highgate, London N6 4RJ
 T +44 (0)20 8342 8602
 M: +44 (0) 7432 553 961
 E: f.birch123@gmail.com