

GROUND FLOOR PLAN AS PROPOSED

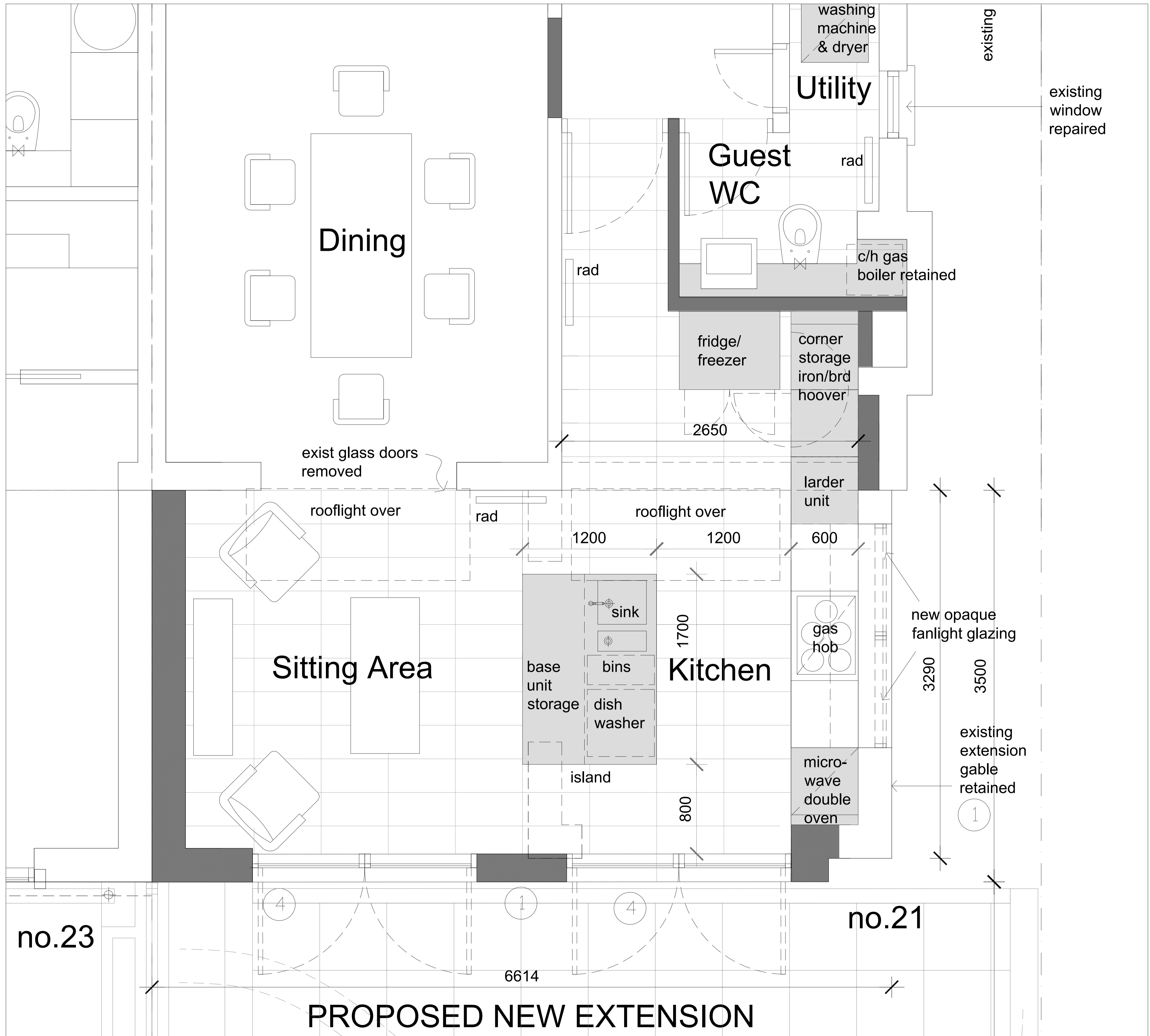

- 1 Loadbearing Masonry external insulated walls with 'Sto Classic' rough cast render painted to match existing house
- 2 Pitched roof to rear extension - pre-patinated standing seam VM zinc roofing. Eaves & verges stained grey timber boarding with vented ply deck.
- 3
- 4 Windows & Doors - PPC Grey toughened double glazed Steel framed windows Fixed, Hinged outward opening. U value 1.6 w/m2degC.
- 5 200mm R/Concrete insulated slab with 'wet system' underfloor heating in screed. Concrete strip foundations to Structural engineers detail
- 6
- 7 Gutters & downpipes - all to be VM zinc system through-out to match roof.
- 8
- 9 Rooflight fixed toughened laminated double glazed frameless rooflight by Sunsquare Ltd or similar u value 1.12 w/m2 degC. Vented 150mm sw upstand zinc flashings all round. Continuous module silicon mastic joint.
- 10 weathered natural stone steps/plinth
- 11 new plasterboard ceiling skim finished

NEW WALLS
 DEMOLITIONS

D03	16.06.17	Revised meeting 13-06-17	
D02	17.06.16	2nd Issue	
D01	25.04.16	Revised as client instructions 18-04-16	

Do not scale from this drawing
 All dimensions are to be checked on site
 Any discrepancies are to be reported immediately to the Architect or Main Contractor

COPYRIGHT © 2004
 ALL RIGHTS DESCRIBED IN THE CHAPTER IV OF THE COPYRIGHT DESIGN AND PATENTS ACT 1988, HAVE BEEN GENERALLY ASSERTED

Client	Genieve Laidman 21 Bromwich Avenue London N6		
Project	Rear Extension 21 Bromwich Avenue N6		
Drawing	Proposals Ground Floor Plan		
Project No.	Drawing No.	Issue	Status
DL 2016	SK1002	D03	I
Scale	Date	Drawn By	Checked By
1:25 @ A1	Jan 2016	FB	FB

Francis Birch Architect
 Francis Birch Dipl Arch RIBA Architect
 11, North Hill Avenue, Highgate, London N6 4RJ
 T: +44 (0)20 15342 1602
 M: +44 (0) 7432 553 961
 E: f.birch123@gmail.com