

ONLY 85A Constantine Road
Ground Floor Flat to be included
in window replacement

Proposed Front Elevation (Southeast) - 1:50@A1

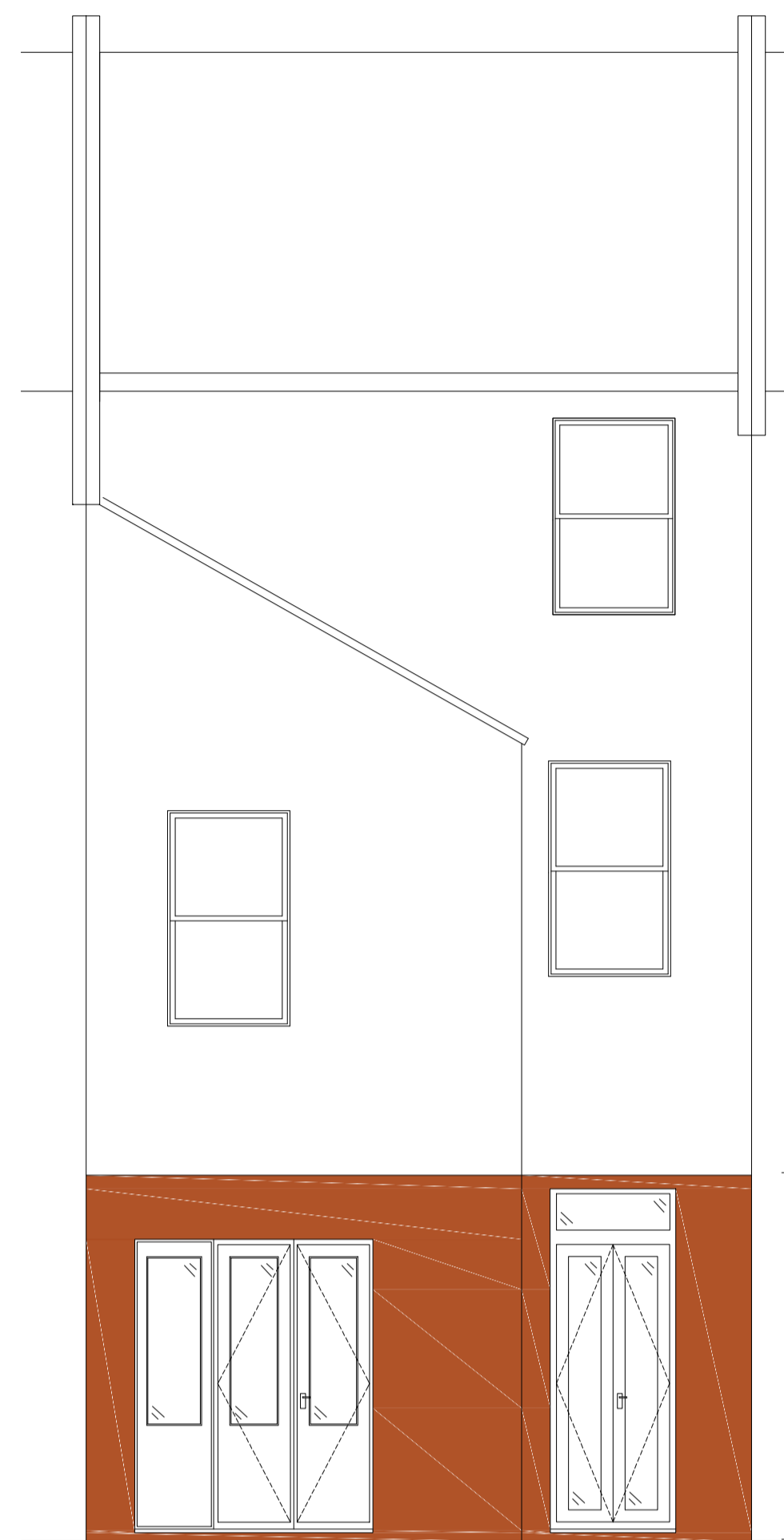

ONLY 85A Constantine Road
Ground Floor Flat to be included
in window replacement



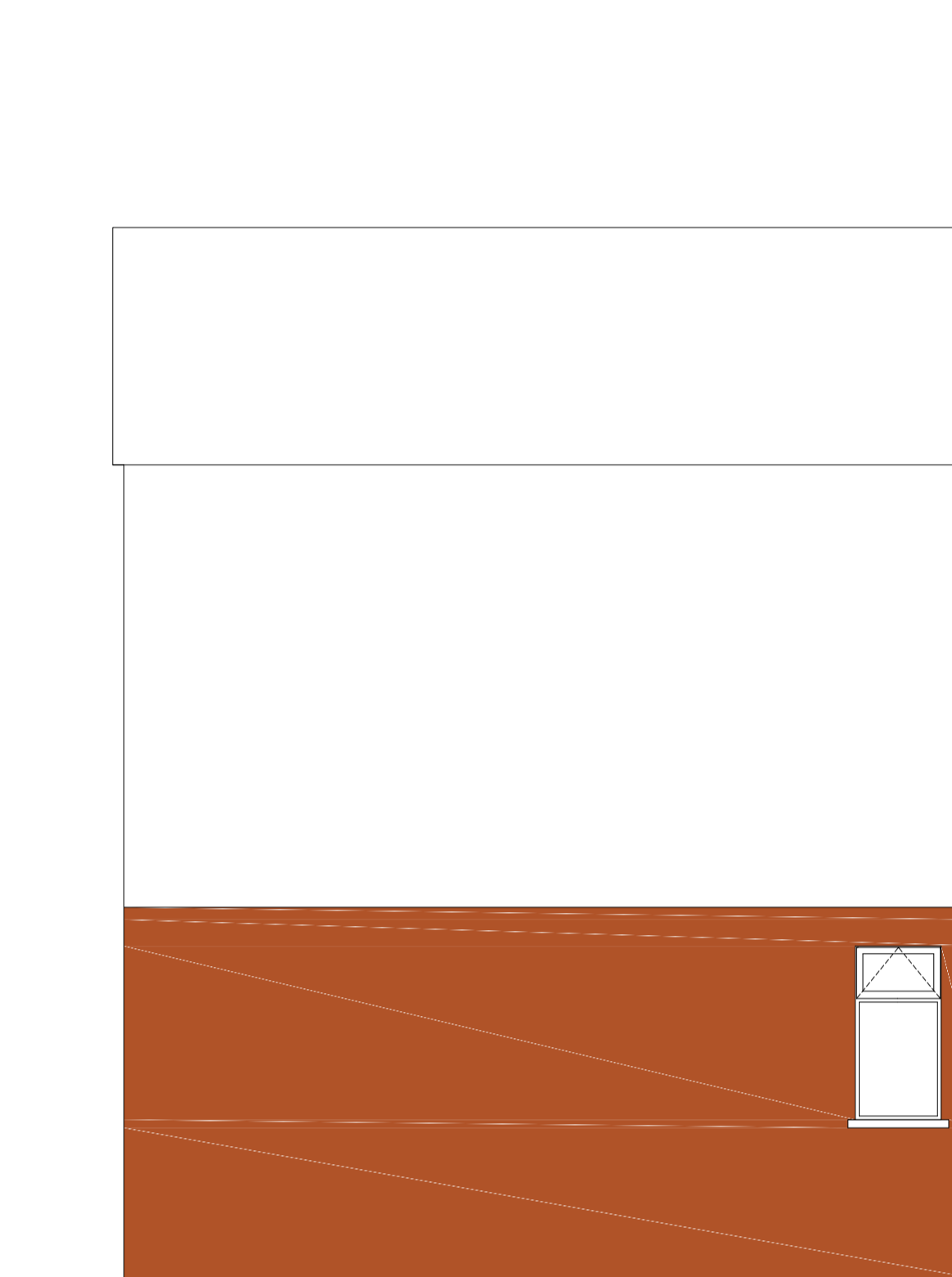

Proposed Rear Elevation (Northwest) - 1:50@A1



ONLY 85A Constantine Road
Ground Floor Flat to be included
in window replacement

Section AA
Proposed Side Elevation (Southwest) - 1:50@A1

Materials

-  Proposed Brickwork (flemish bond)
Colour - Red/orange
-  Cement render
Colour - light brown
-  Tiled steps
Colour - terracotta
-  Render
Colour - White
-  All Windows and Doors (Excluding Front
Entrance Door) are Timber painted white

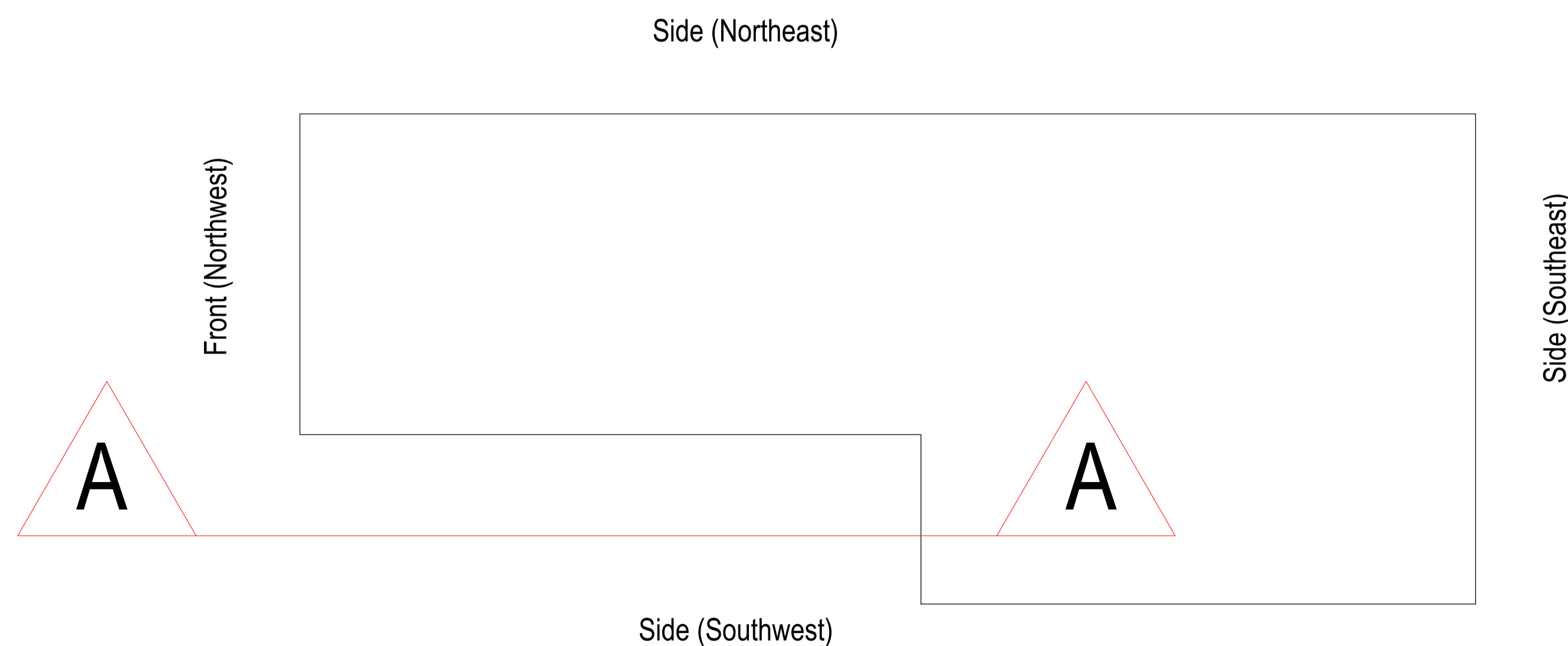

Section plan - 1:50@A1



Arcus Consulting LLP
Leeds 0113 218 5350 Manchester 0161 905 3222 Sheffield 0114 227 0096
Liverpool 0151 708 1080 Newcastle 0191 272 5781 info@arcus.uk.com
www.arcus.uk.com

Client
Origin Housing Ltd

Project
Stevenage Window Replacements 2017
85A Constantine Road, London, NW3 2LP

Title
Proposed Elevations

Scale	Date	Stage
1:50@A1	07.07.2017	Planning
Job No	Drawing No	Rev
4655	852	-
Drawn	Approved	
MC	AG	

This drawing is the copyright of Arcus and the information is only to be used for planning purposes. All dimensions, quantities, opening configurations and trickle vent locations are illustrative & it is the contractor's responsibility to carry out a detailed survey prior to manufacture of windows and doors.