

General notes:  
 This drawing is copyright of KSR architects. This drawing must be read in conjunction with the Designer's Risk Assessment, specification and all other relevant documentation and drawings. KSR architects accept no liability for any expense, loss or damage of whatsoever nature and however arising from any variation made to this drawing or in the execution of the work to which it relates which has not been referred to them and their approval obtained.  
 Do not scale from this drawing or the digital data, only figured dimensions are to be used. For Planning refer to linear scale. Check all dimensions on site prior to carrying out any works - advise any discrepancy

Notes/Legends  
 Key:  
 - - - - - Line of existing building

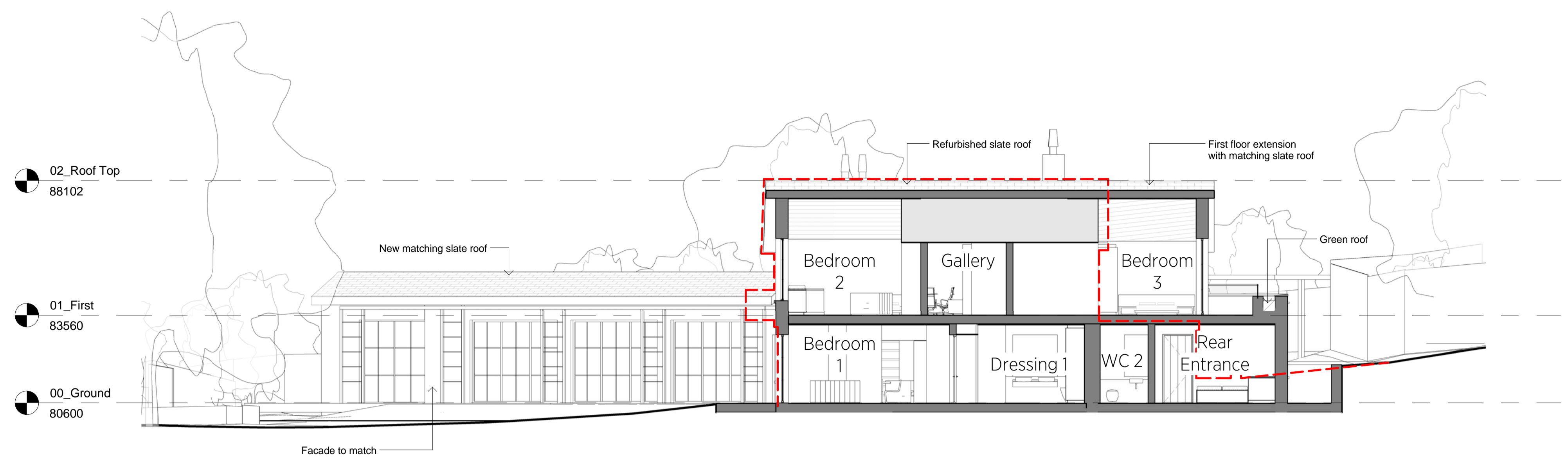

**1 Section C**  
 1:100 @ A1

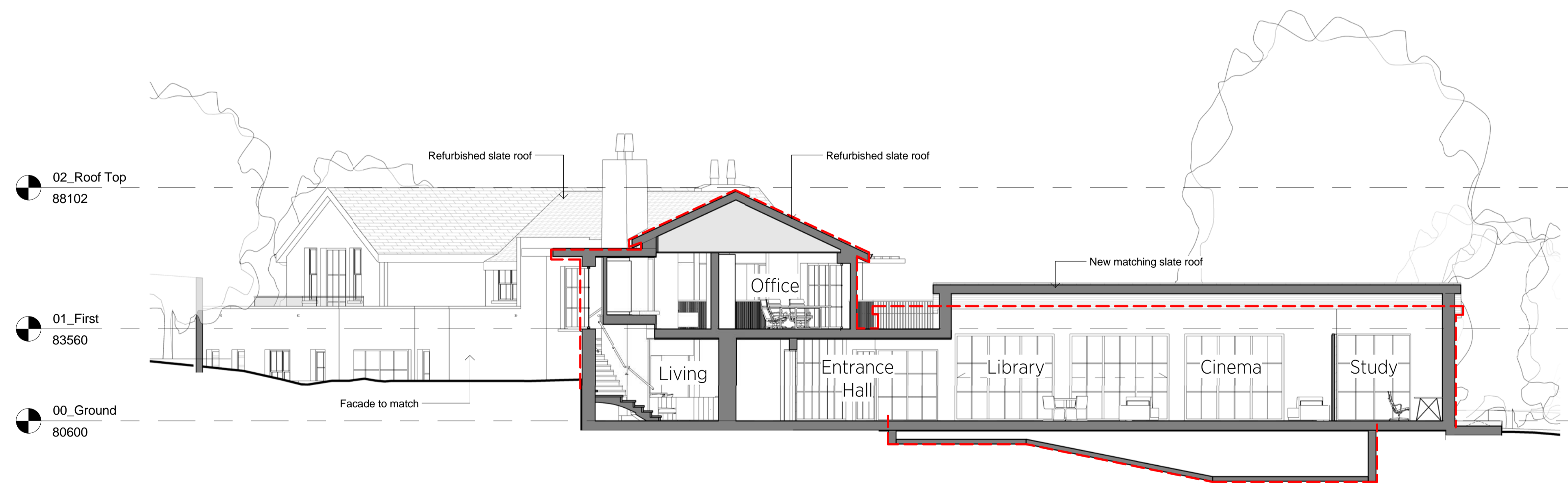

**2 Section D**  
 1:100 @ A1

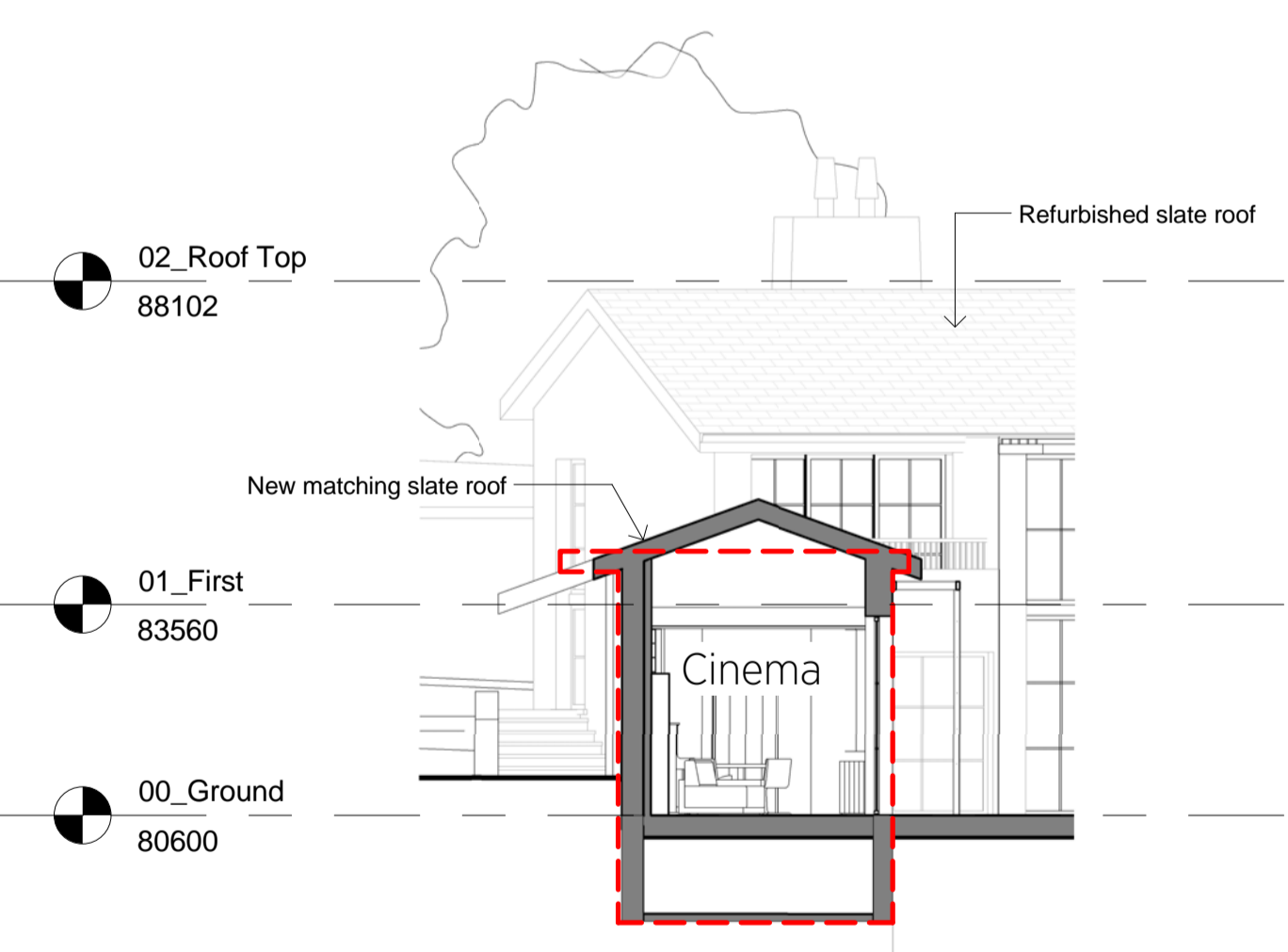

**3 Section E**  
 1:100 @ A1

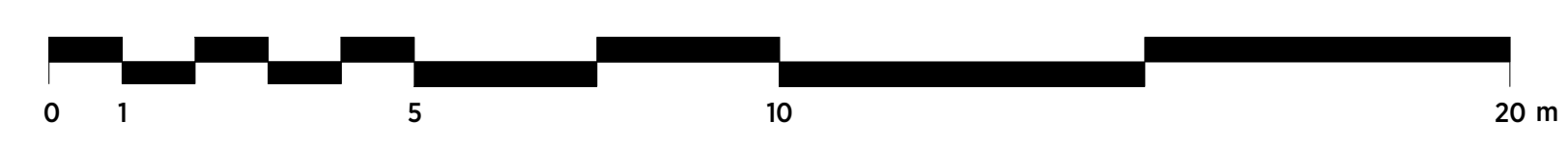

A Planning Application		30/06/2017										
Risk	Discretion	Date	Chkd									
© KSR architects												
Stamp:												
<b>PLANNING</b>												
Key Plan												
<b>KSRARCHITECTS</b>												
KSR Architects LLP 14 Grosvenor Street London W1W 0ND t +44 (0)20 7692 5000 e mail@ksrarchitects.com www.ksrarchitects.com												
Project:												
<b>THE WATER HOUSE</b>												
Title:												
<b>Proposed Sections - C, D and E</b>												
Date:	05/02/17	Drawn By:	IT									
Scale:	1:100	Sheet:	A1									
Project Ref:	17007	Drawing No:	17007-P201									
Status:	Planning	Checked:	RM									
Revisions:	<table border="1"> <tr> <td> </td> <td> </td> <td> </td> </tr> <tr> <td> </td> <td> </td> <td> </td> </tr> <tr> <td> </td> <td> </td> <td> </td> </tr> </table>											