

General notes:
 This drawing is copyright of KSR architects. This drawing must be read in conjunction with the Designer's Risk Assessment, specification and all other relevant documentation and drawings. KSR architects accept no liability for any expense, loss or damage of whatsoever nature and however arising from any variation made to this drawing or in the execution of the work to which it relates which has not been referred to them and their approval obtained.
 Do not scale from this drawing or the digital data, only figured dimensions are to be used. For Planning refer to linear scale. Check all dimensions on site prior to carrying out any works - advise any discrepancy

Notes/Legends
 Key:
 - - - - - Line of existing building

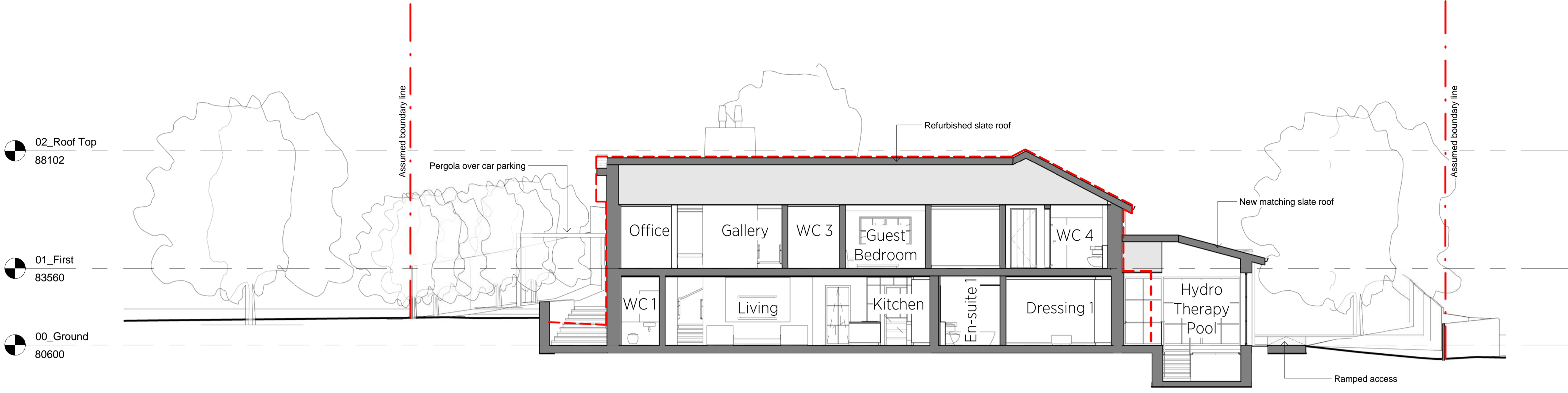

1 Section A
 1:100 @ A1

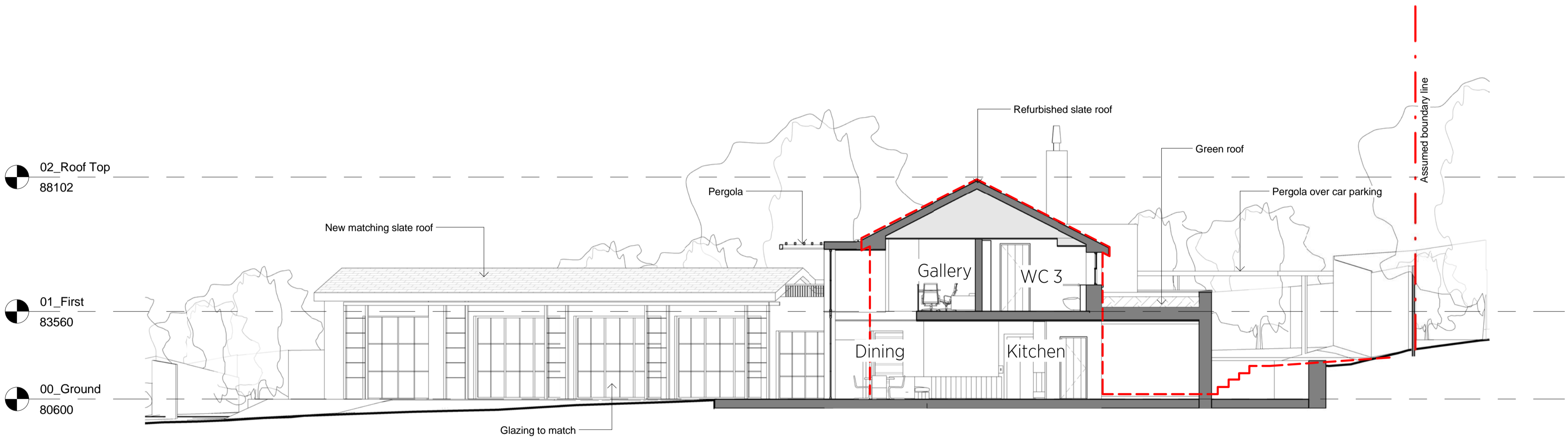

2 Section B
 1:100 @ A1



A	Planning Application	30/06/2017	CHd
Rsk	Description	Date	CHd

© KSR architects

Stamp:

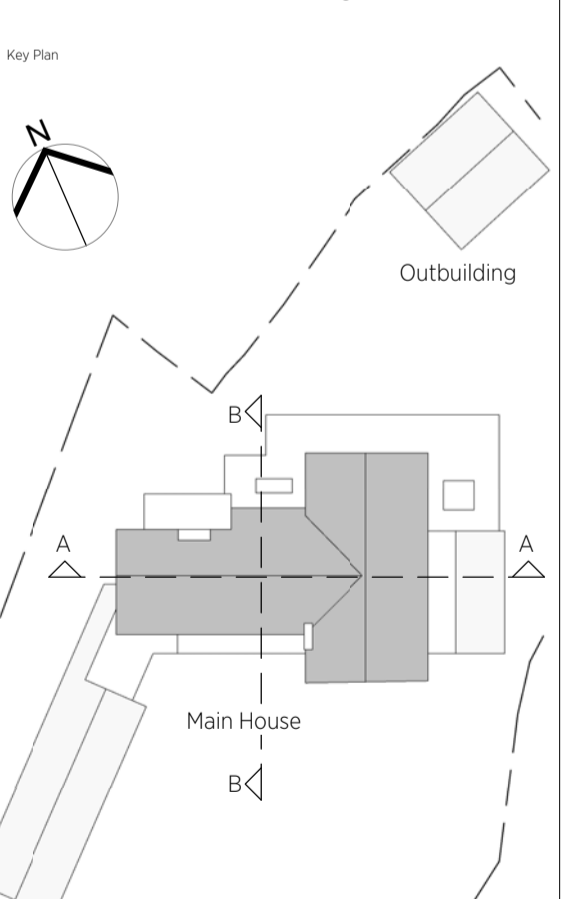

KSRARCHITECTS
 KSR Architects LLP
 14 Greenland Street
 London NW10 0ND
 Email: info@ksrarchitects.com
 Tel: +44 (0)20 7692 5000
 Website: www.ksrarchitects.com

Project:
THE WATER HOUSE

Title:
Proposed Sections - A and B

Date:	05/02/17	Drawn By:	IT	Checked:	RM
-------	----------	-----------	----	----------	----

Scale:	1:100	Sheet:	A1	Status:	Planning
Project Ref:	17007	Drawing No:	17007-P200	Revision:	A