

General notes:
 This drawing is copyright of KSR architects. This drawing must be read in conjunction with the Designer's Risk Assessment, specification and all other relevant documentation and drawings. KSR architects accept no liability for any expense, loss or damage of whatsoever nature and however arising from any variation made to this drawing or in the execution of the work to which it relates which has not been referred to them and their approval obtained.
 Do not scale from this drawing or the digital data, only figured dimensions are to be used. For Planning refer to linear scale. Check all dimensions on site prior to carrying out any works - advise any discrepancy

Notes/Legends
 Existing drawings supplied by Laser Surveys. All dimensions, sizes and positions as per Laser Surveys survey. KSR Architects can not take responsibility for any discrepancies on existing building elements.

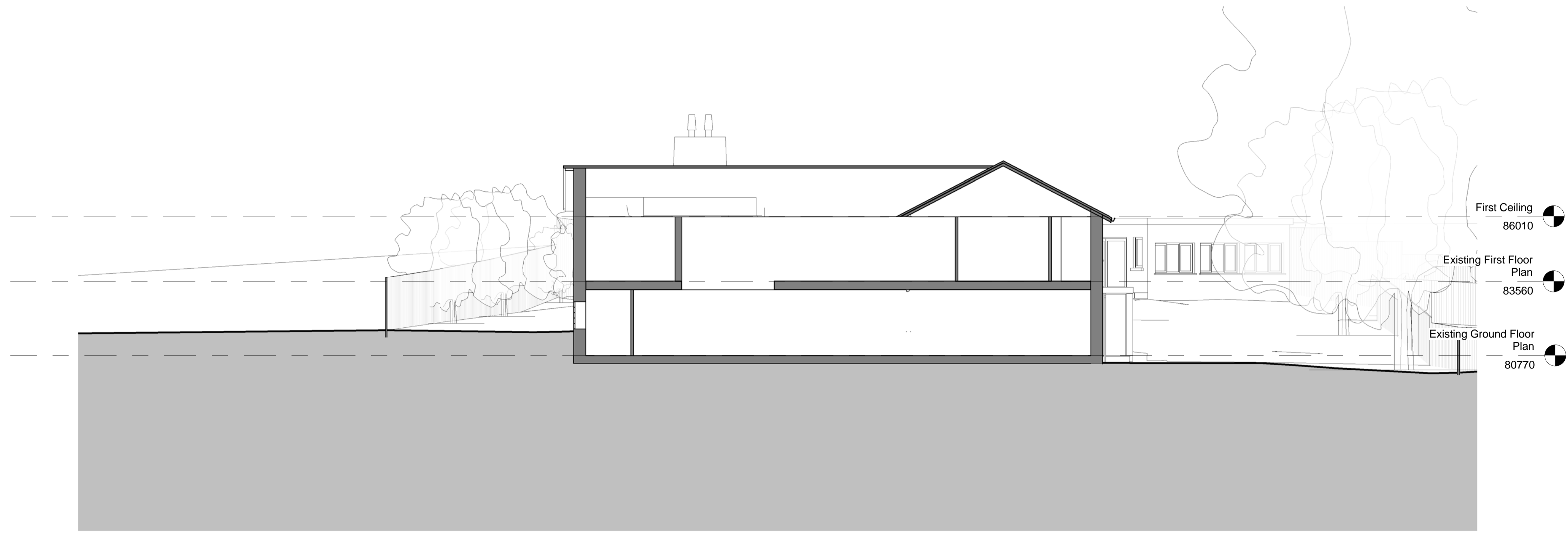

1 Section A
 1:100 @ A1

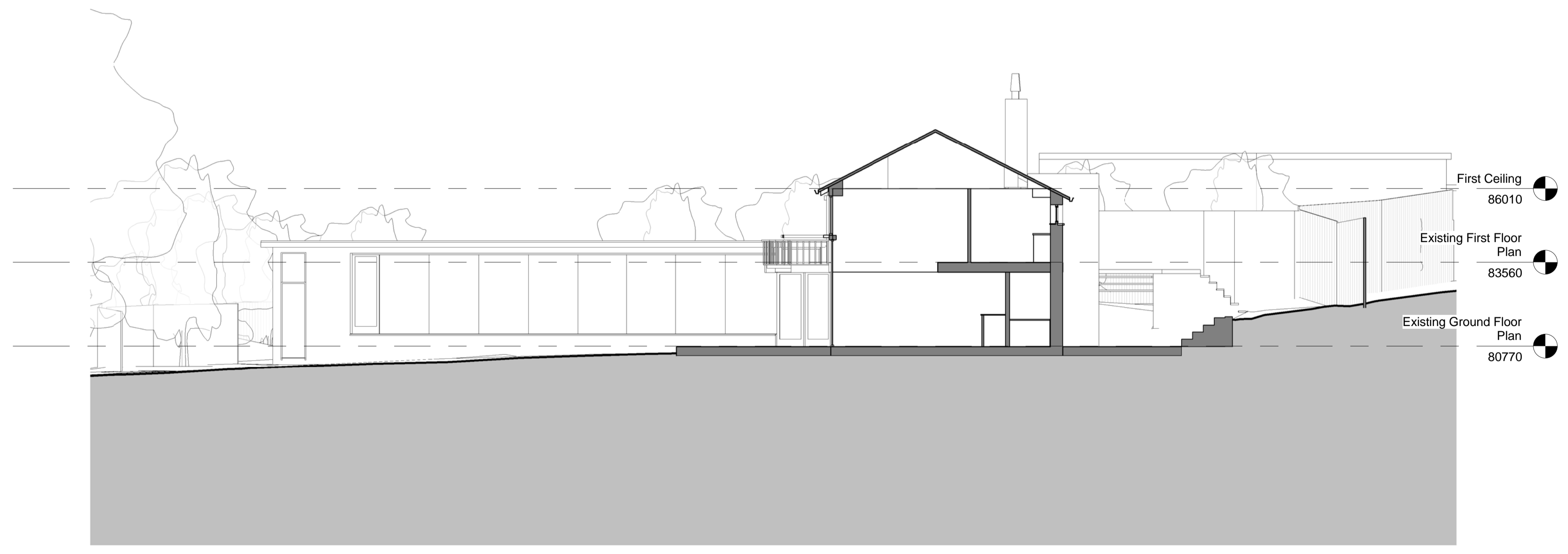

2 Section B
 1:100 @ A1



A	Planning Application	26/03/2017	CHD
Rev	Description	Date	CHD
© KSR architects			

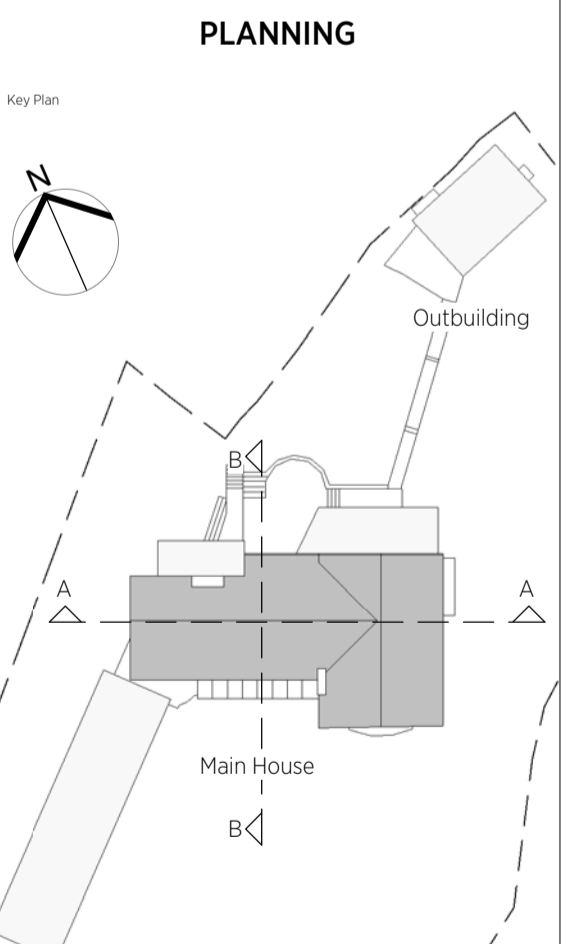

KSRARCHITECTS
 KSR Architects LLP
 14 Greenland Street
 London NW1 0ND
 email@ksrarchitects.com
 t +44 (0)20 7692 5000
 www.ksrarchitects.com

Project:
THE WATER HOUSE

Title:
Existing Sections 1

Date: 05/10/17	Drawn By: IT	Checked: RM
Scale: 1:100	Sheet: A1	Status: Planning

Project Ref	Drawing No	Revision
17007	17007-X200	A