

# Pre - EXISTING

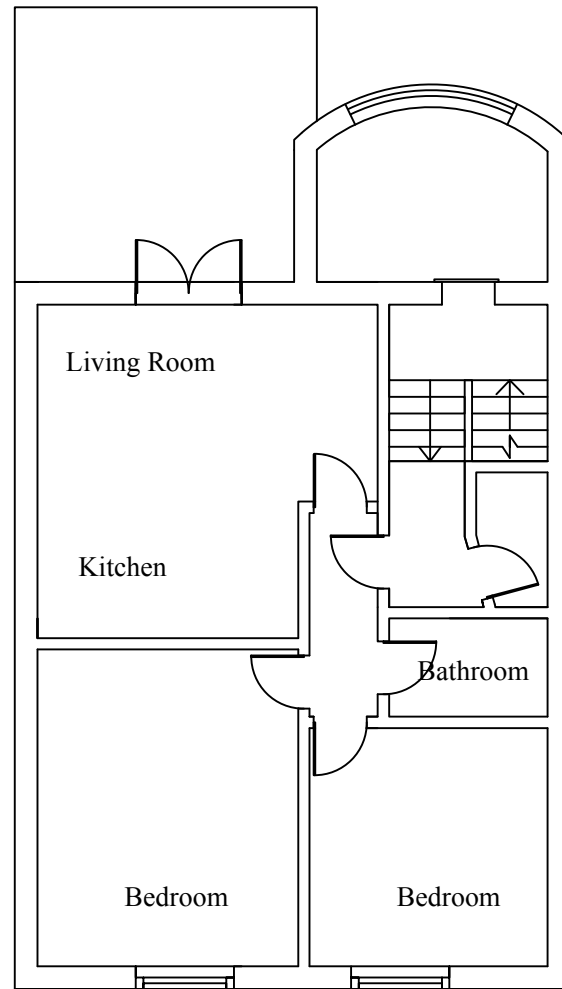

First Floor

# PROPOSED

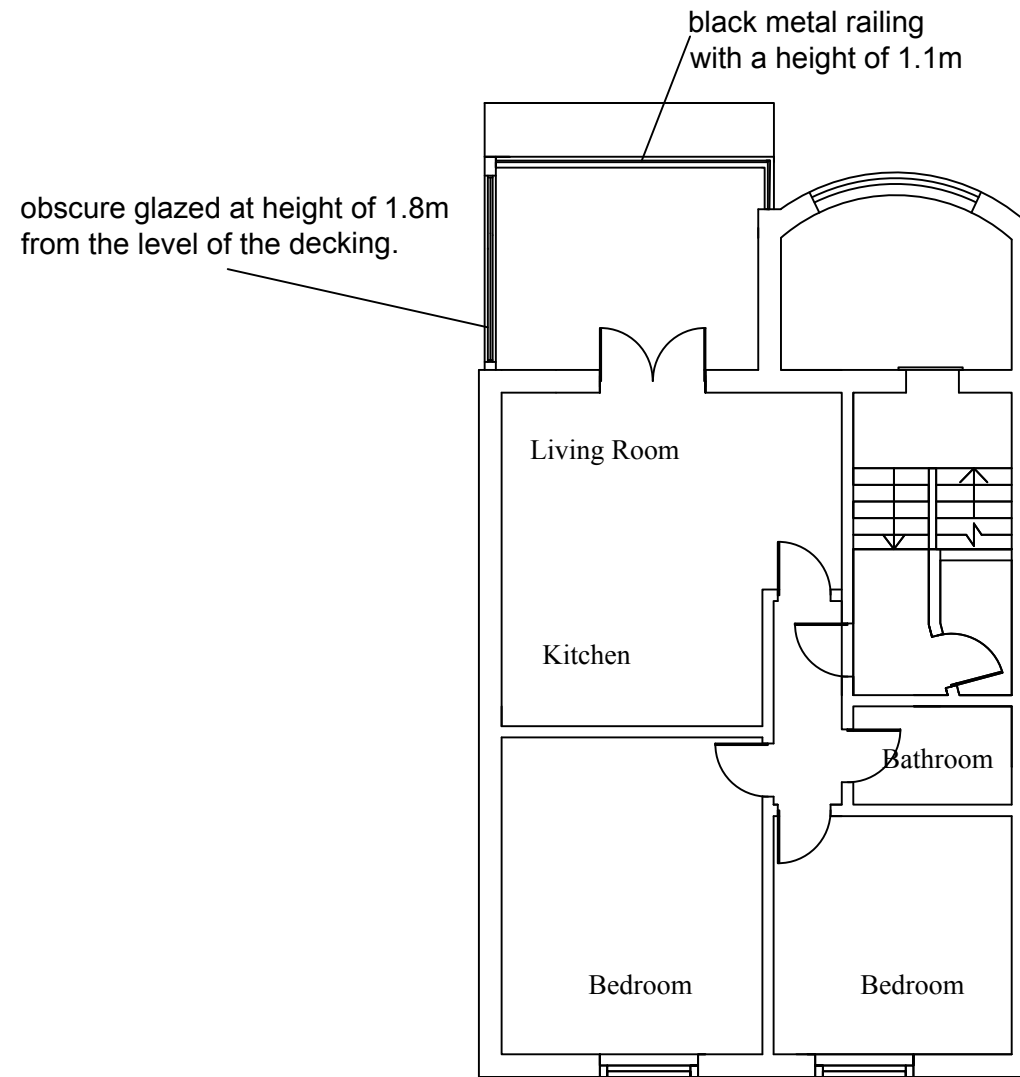

First Floor

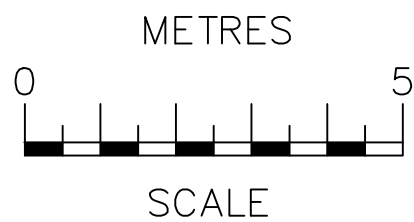

**YL & AJ**  
07749708930

NOTES  
The contractors are to check all the dimensions, levels, drain runs and general condition of the site before works commence.  
All works are to be carried out in accordance with current Building Regulations, British Standards, Code of Practice and Local Authority Requirements. Do not scale of from this drawing.

Project: 17 Dartmouth Park Rd London, NW5 1SU	
Title: Pre- EXISTING & PROPOSED Floor Plans	
Date: May 17	Scale: 1;100 @ A3
Dwg. No. DA.17.EX.01	Rev: A