

-Do not scale drawings  
 -All dimensions are in millimetres unless stated otherwise  
 -Use figured dimensions only and report any discrepancies in writing to the architect  
 -Refer to specifications annotated on the drawing and the following general specifications:

- Specific key and notes**
- 1 Rooftop plant pavillion
  - 2 Entrance to Main Reception
  - 3 Disabled access ramp
  - 4 Entrance to Congress Centre
  - 5 Jury's Hotel
  - 6 Stair core
  - 7 Existing Chiller
  - 8 Yorkstone steps
  - 9 Existing ETFE roof
  - 10 New unlit internally film applied signage with new logo.
  - 11 Branding logo revised to suit new graphics cut out of patinated brass with painted backing to match existing in appearance and size
  - 12 Congress House Signage revised without TUC logo, cut out of patinated brass with painted backing to match existing in appearance and size

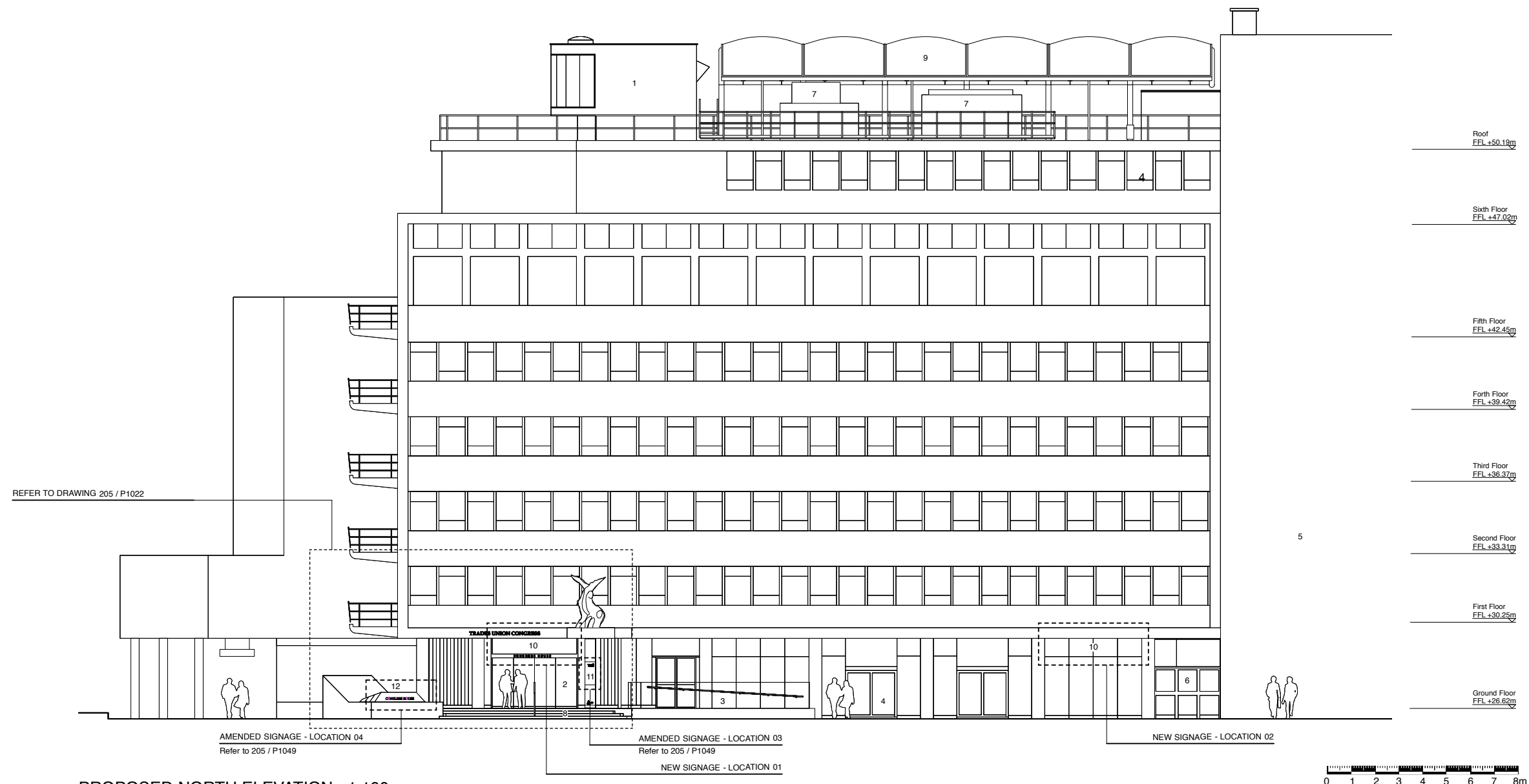

PROPOSED NORTH ELEVATION 1:100



PROPOSED MAIN ENTRANCE NEW SIGNAGE LOCATION 01



PROPOSED BOOK CASE NEW SIGNAGE LOCATION 02

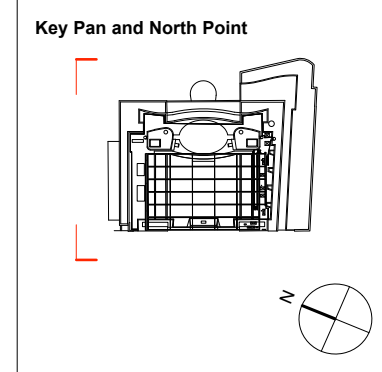

2	Conservation Officer Comments	GP	06/17
0 1	Listed Building & Advertising Cnst.	GP	06/17

TUC Congress House  
**South Side**  
 Proposed North Elevation  
 Status: Listed Building & Advertising Cnst.  
 1:100 (A1) 1:200 (A3)  
 June 2017

Draw N° 205 / P1022-RevP2  
 Drawn by GP | Authorised by HB | Size A1  
**HUGHBROUGHTONARCHITECTS**  
 41a Beavor Lane London W6 9BL  
 T 020 8735 9959 F 020 8563 3891 E info@hbarchitects.co.uk  
 © Hugh Broughton Architects Ltd