

REV	DATE	DESCRIPTION	BY	CHKD	DATE	DESCRIPTION	BY	CHKD
01	20/09/2017	ISSUE FOR PERMIT						

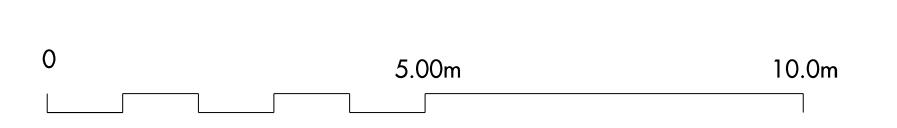

NOTES

Allies and Morrison
 85 Southwark Street
 London SE1 0YK
 telephone 020 7921 0100
 facsimile 020 7921 0101
 email info@alliesandmorrison.com
 A&M JOB NO: 1095

CAMDEN GOODS YARD
 WEST INTERNAL ELEVATION_SECTION AA
 BLOCK B
 1095_02_07_204
 SCALE 1:100 @A0

P1
 Revision

Do not scale from this drawing. Use figured dimensions only. Figured dimensions are in millimetres. All built-up is in metric. All dimensions are built-up to the outside unless otherwise stated. Check all dimensions to be correct and to the position and level indicated with the bearing and distance survey. The A&M team may be involved in any design, where building, structural or civil engineering drawings pertaining to these components are to be used or 'Issued for Design team only'.
 Allies & Morrison is not responsible for any errors caused by the recipient's misinterpretation, reliance on computer systems. Allies & Morrison is not responsible for any errors or omissions in any drawings or documents produced by the recipient or any other party for which they were produced by Allies & Morrison for the Client.

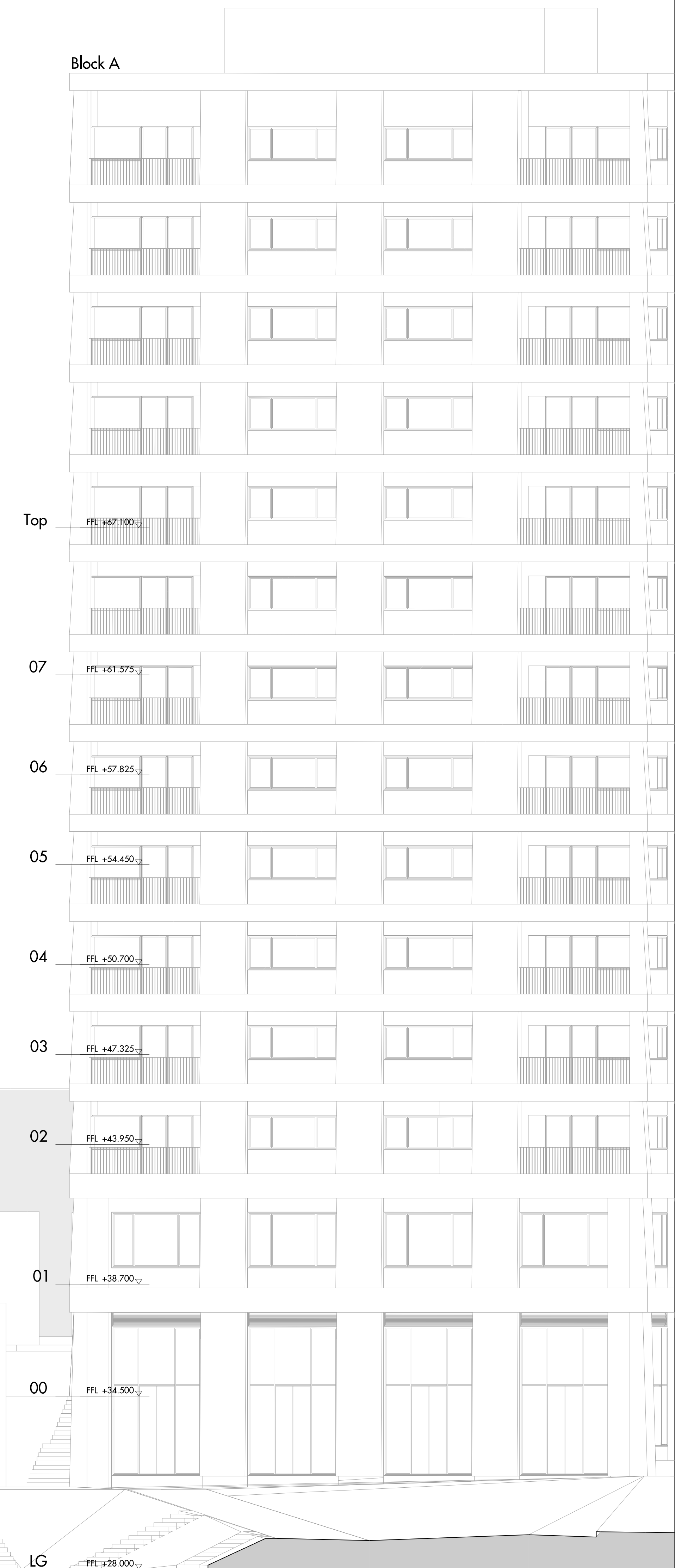
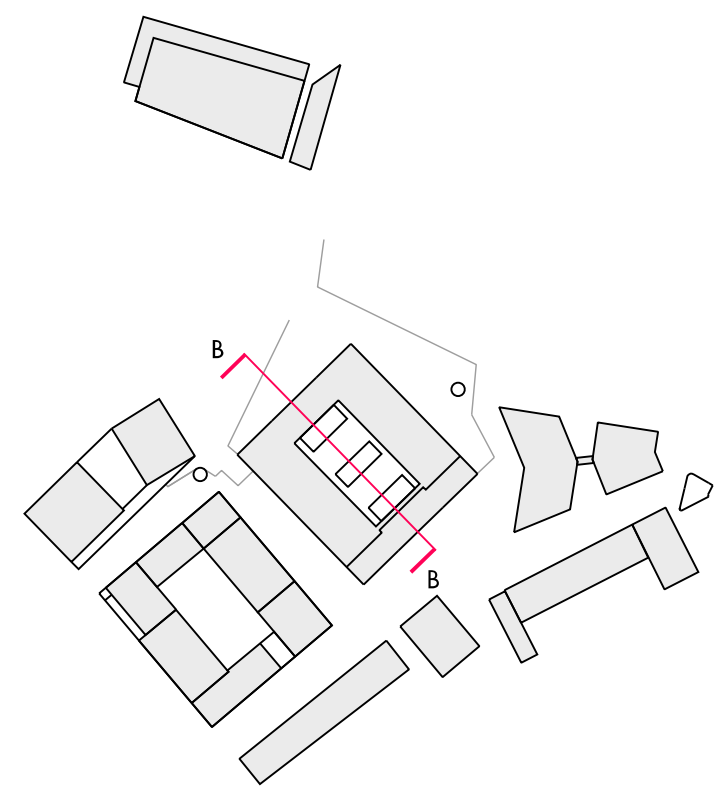

REV	DATE	DESCRIPTION	ISS	REV	DATE	DESCRIPTION	ISS
01	20/09/2017	ISSUE FOR PERMITS	ISSUED				

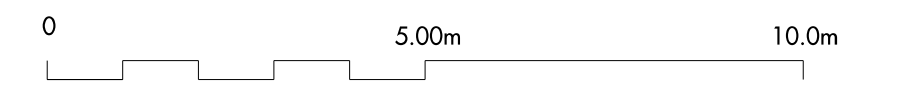

NOTES

Allies and Morrison
 85 Southwark Street
 London SE1 0YK
 020 7921 0100
 020 7921 0101
 info@alliesandmorrison.com
 A&M JOB NO: 1095
 SCALE 1:100 @A0

CAMDEN GOODS YARD
 EAST INTERNAL ELEVATION_SECTION BB
 BLOCK B
 1095_02_07_205
 SCALE 1:100 @A0

P1
Revision

Do not scale from this drawing. Use figured dimensions only. Figured dimensions are in millimetres. All built-up is in metres. All dimensions are based on the finished surface unless otherwise stated. Check all dimensions to be correct prior to construction and refer to the relevant drawings for details. The A&M team may be contacted for any clarifications. Where building components are shown in this drawing pertaining to these components are to be read as 'Issued for Design Intent only'.
 Allies & Morrison is not responsible for any errors caused by the reproduction, modification, publication or computer system. Allies & Morrison is not responsible for any third party liability for the consequences of any use of the drawings or models other than that for which they were produced by Allies & Morrison for the Client.

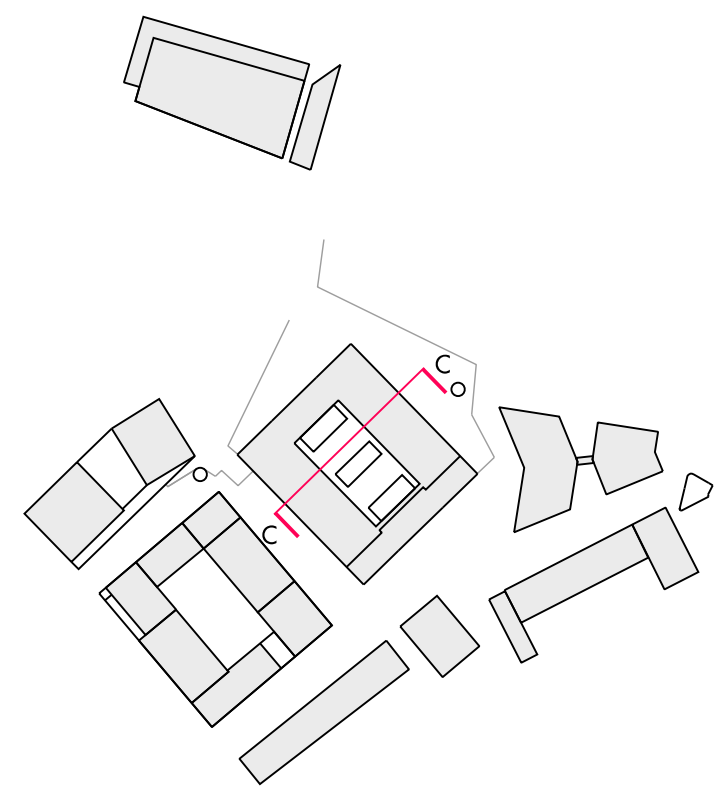

Do not scale from this drawing. Use figured dimensions only. Figure dimensions are in millimetres. All built-up is in metric. All dimensions are built-up to include an allowance for construction. Detailed dimensions to be provided to the contractor and used for construction. All dimensions are to be provided to the contractor and used for construction. All dimensions are to be provided to the contractor and used for construction. All dimensions are to be provided to the contractor and used for construction.

REV	DATE	DESCRIPTION	BY	CHK	DATE	DESCRIPTION	BY	CHK
01	20/09/2017	ISSUE FOR PERMITS	ALM	ALM				

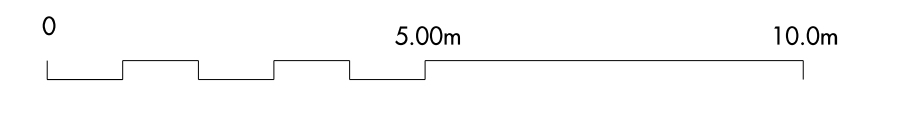

NOTES

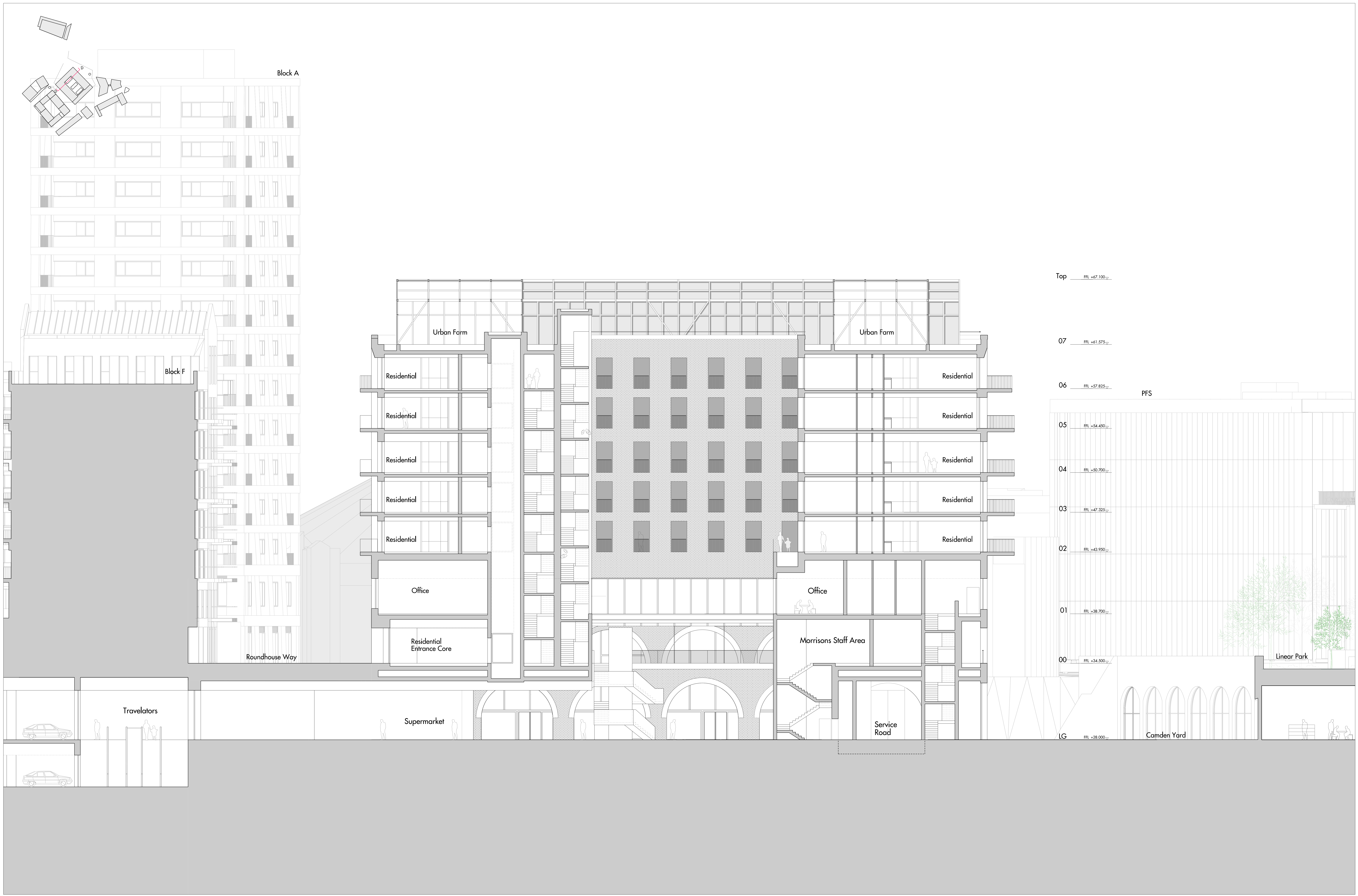

Do not scale from this drawing. Use figured dimensions only. Figured dimensions are in millimetres. All work is to be done in metric. All dimensions are to be verified on site before commencing work. Detailed site plans to be carried out to verify positions and levels of buildings with site survey and advance survey. The A&M team may be required to carry out site surveys. Where building components are shown in this drawing pertaining to these components are to be read as 'Intend for Design Intent only'.

Allies & Morrison is not responsible for any errors caused by the reproduction, modification, publication or computer system. Allies & Morrison is not responsible for any errors or omissions in this drawing or any other drawings or documents which may be produced by Allies & Morrison for the Client.

REV	DATE	DESCRIPTION	REV	DATE	DESCRIPTION
01	20/05/2017	ISSUE FOR PERMIT			

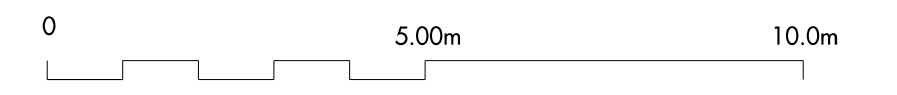

NOTES

Allies and Morrison
 85 Southwark Street
 London SE1 0YK
 telephone 020 7921 0100
 facsimile 020 7921 0101
 email info@alliesandmorrison.com
 A&M JOB NO: 1095

CAMDEN GOODS YARD
 SOUTH INTERNAL ELEVATION_SECTION DD
 BLOCK B
 1095_02_07_207
 SCALE 1:100 @A0

P1
 Revision