

Location	MW_Level LG																				
Door / Window Reference	MW-ED-LG-01	MW-ED-LG-02	MW-ED-LG-03	MW-ED-LG-04	MW-ED-LG-05	MW-ED-LG-08	MW-ED-LG-12	MW-ED-LG-16	MW-ED-LG-18	MW-ED-LG-19	MW-ED-LG-21	MW-W-LG-03	MW-W-LG-07	MW-W-LG-09	MW-W-LG-10	MW-W-LG-11	MW-W-LG-11A	MW-W-LG-13	MW-W-LG-14	MW-W-LG-15	MW-W-LG-17
H+R Ref No.	N/A	N/A	N/A	N/A	N/A	N/A	N/A	N/A	N/A	N/A	N/A	N/A	N/A	N/A	MH-B-W8	MH-B-W7	N/A	MH-B-W4	MH-B-W3	N/A	N/A
Aprox. S.O	---	1,055x2,555	1,055x2,555	1,055x2,555	1,055x2,555	1,123x2,183	2,100x1,850	1,123x2,183	1,123x2,183	1,123x2,183	1,500x2,400	1,193x1,558	1,193x1,274	1,193x1,274	---	1,013x1,274	---	1,013x1,274	---	1,193x1,274	1,193x1,274
Aprox. Unit Dimensions	---	1,045x2,525	1,045x2,525	1,045x2,525	1,045x2,525	1,093x2,163	2,100x1,850	1,093x2,163	1,093x2,163	1,093x2,163	1,500x2,400	1,163x1,528	1,163x1,244	1,163x1,244	---	983x1,244	---	983x1,244	---	1,163x1,244	1,163x1,244
Aprox. Reveal Dimensions	1,500x2,140	985x2,660	985x2,635	985x2,635	985x2,635	1,013x2,108	2,100x1,850	1,013x2,108	1,013x2,108	1,013x2,108	1,500x2,400	1,013x1,463	1,013x1,179	1,013x1,179	815x800	833x1,179	800x400	833x1,179	815x800	1,013x1,179	1,013x1,179
Elevation																					
Brick Arch Reference	Existing	Existing	Existing	Existing	Existing	Type A	Existing	Type A	Type A	Type A	Existing	Type A	Type A	Type A	Existing	Type A	Existing	Type A	Existing	Type A	Type A
Status	Existing Double Door	New Door	New Door	New Door	New Door	New Door	Existing Door	New Door	New Door	New Door	Existing Door	New Window	New Window	New Window	Existing Window	New Window	Existing Window	New Window	Existing Window	New Window	New Window
Glazing	N/A	Single Glazed, Opaque fanlight	Single Glazed, Opaque fanlight	Single Glazed, Opaque fanlight	Single Glazed, Opaque fanlight	Single Glazed	Single Glazed. Translucent.	Single Glazed	Single Glazed	Single Glazed	N/A	Single Glazed	Single Glazed	Translucent Single Glazing	Single Glazed Back Painted	Single Glazed	Single Glazed	Single Glazed	Single Glazed	Single Glazed	Single Glazed
Glazing Bar Reference	N/A	GB8	GB8	GB8	GB8	GB8	Existing	GB8	GB8	GB8	N/A	GB8	GB8	GB8	Existing	GB8	N/A	GB8	N/A	GB8	GB8
External Frame Colour	Black	Black	Black	Black	Black	Black	Black	Black	Black	Black	Black	White	White	White	White	White	White	White	White	White	White
Description	Timber double door	Timber door with 4 no panes. Fixed glazed fanlight with boxing behind.	Timber door with 4 no panes. Fixed glazed fanlight with boxing behind.	Timber door with 4 no panes. Fixed glazed fanlight with boxing behind.	Timber door with 4 no panes. Fixed glazed fanlight with boxing behind.	Paneled Timber door with 4 no panes.	9 pane timber door with side hung casement side lights of 4 panes each.	Paneled Timber door with 4 no panes.	Paneled Timber door with 4 no panes.	Paneled Timber door with 4 no panes.	Timber double door	6 over 6 pane sliding timber sash.	6 over 6 pane sliding timber sash.	6 over 6 pane sliding timber sash.	Fixed casement arched 4no planes window	6 over 6 pane sliding timber sash.	Bottom hung casement arched 2no planes window	6 over 6 pane sliding timber sash.	Bottom hung casement arched 2no planes window	6 over 6 pane sliding timber sash.	6 over 6 pane sliding timber sash.
Proposed Approach / Rationale for new or replacement	Completely refurbish and repair existing door, including incorporating draught stripping.	Existing opening height increased - floor level revised.	Existing opening height increased - floor level revised.	Existing opening height increased - floor level revised.	Existing opening height increased - floor level revised.	New opening to match width of opening above	Completely refurbish and repair existing door, including incorporating draught stripping.	New opening to match width of opening above	New opening to match width of opening above	New opening to match width of opening above	Completely refurbish and repair existing window, including incorporating draught stripping. Window to be eased.	New opening to match width of opening above	New opening to match width of opening above	New opening to match width of opening above	N/A	New opening to match width of opening above	Completely refurbish and repair existing window, including incorporating draught stripping.	New opening to match width of opening above	Completely refurbish and repair existing window, including incorporating draught stripping.	New opening to match width of opening above	New opening to match width of opening above
Ironmongery	Existing ironmongery to be replaced with new to match existing in style. Additional latches to be installed.	New ironmongery to to match existing in style.	New ironmongery to to match existing in style.	New ironmongery to to match existing in style.	New ironmongery to to match existing in style.	New ironmongery to to match existing in style.	Existing ironmongery to be replaced with new to match existing in style. Additional latches to be installed.	New ironmongery to to match existing in style.	New ironmongery to to match existing in style.	New ironmongery to to match existing in style.	Existing ironmongery to be replaced with new to match existing in style.	New ironmongery to to match existing in style.	New ironmongery to to match existing in style.	New ironmongery to to match existing in style.	N/A	New ironmongery to to match existing in style.	Existing ironmongery to be replaced with new to match existing in style. Additional latches to be installed.	New ironmongery to to match existing in style.	Existing ironmongery to be replaced with new to match existing in style. Additional latches to be installed.	New ironmongery to to match existing in style.	New ironmongery to to match existing in style.

Location			MW_Level UG																	
Door / Window Reference	MW-W-LG-20	MW-W-LG-22	MW-ED-UG-11	MW-ED-UG-31	MW-ED-UG-37	MW-W-UG-01	MW-W-UG-02	MW-W-UG-03	MW-W-UG-04	MW-W-UG-05	MW-W-UG-06	MW-W-UG-07	MW-W-UG-08	MW-W-UG-09	MW-W-UG-10	MW-W-UG-12	MW-W-UG-13	MW-W-UG-14	MW-W-UG-15	
H+R Ref No.	N/A	N/A	N/A	MH-O-W38	N/A	MH-O-W20	MH-O-W19	MH-O-W18	MH-O-W17	MH-O-W16	MH-O-W15	MH-O-W14	MH-O-W13	MH-O-W12	MH-O-W11	MH-O-W10	MH-O-W9	MH-O-W8	MH-O-W7	
Aprox. S.O	475x1,075	475x1,075	---	1,123x2,743	---	---	---	---	---	---	---	---	---	---	---	---	---	---	---	
Aprox. Unit Dimensions	475x1,075	475x1,075	---	1,093x2,723	---	---	---	---	---	---	---	---	---	---	---	---	---	---	---	
Aprox. Reveal Dimensions	475x1,075	475x1,075	1,920x2,870	1,013x2,668	838x1,950	1,195x2,065	1,195x2,065	1,195x2,065	1,195x2,065	1,195x2,065	1,195x2,065	1,195x2,065	1,195x2,065	600x2,065	1,195x2,065	1,195x2,065	600x2,065	1,195x2,065	1,195x2,065	
Elevation																				
Brick Arch Reference	Existing	Existing	N/A	Existing	Existing	Existing	Existing	Existing	Existing	Existing	Existing	Existing	Existing	Existing	Existing	Existing	Existing	Existing	Existing	
Status	Existing Window	Existing Window	Existing Double Door	New Door	Existing Door	Existing Window	Existing Window	Existing Window	Existing Window	Existing Window	Existing Window	Existing Window	Existing Window	Existing Window	Existing Window	Existing Window	Existing Window	Existing Window	Existing Window	
Glazing	Single Glazed	Single Glazed	Single Glazing	Single Glazing	Single Glazed	Single Glazing	Single Glazing	Translucent Single Glazing	Single Glazing	Translucent Single Glazing	Single Glazing	Single Glazing	Single Glazing	Translucent Single Glazing	Translucent Single Glazing	Single Glazing	Single Glazing	Single Glazing	Single Glazing	
Glazing Bar Reference	N/A	N/A	Existing	GB8	Existing	Existing	Existing	Existing	Existing	Existing	Existing	Existing	Existing	Existing	Existing	Existing	Existing	Existing	Existing	
External Frame Colour	White	White	Black	White	White	White	White	White	White	White	White	White	White	White	White	White	White	White	White	
Description	Timber Side hung casement window	Timber Side hung casement window	Pair of door with 6 no panes each door. Opening in.	9 pane timber panelled casement door, 6 pane over	9 pane timber door	6 over 6 pane sliding timber sash.	6 over 6 pane sliding timber sash.	6 over 6 pane sliding timber sash.	6 over 6 pane sliding timber sash.	6 over 6 pane sliding timber sash.	6 over 6 pane sliding timber sash.	6 over 6 pane sliding timber sash.	6 over 6 pane sliding timber sash.	2 over 2 pane sliding timber sash.	6 over 6 pane sliding timber sash.	6 over 6 pane sliding timber sash.	2 over 2 pane sliding timber sash.	6 over 6 pane sliding timber sash.	6 over 6 pane sliding timber sash.	
Proposed Approach / Rationale for new or replacement	Completely refurbish and repair existing window, including incorporating draught stripping. Window to be eased.	Completely refurbish and repair existing window, including incorporating draught stripping. Window to be eased.	Completely refurbish and repair existing door, including incorporating draught stripping. Door to be eased.	Existing window changed to a new door	Completely refurbish and repair existing do, including incorporating draught stripping. Door to be eased.	Completely refurbish and repair existing window, including incorporating draught stripping. Window to be eased.	Completely refurbish and repair existing window, including incorporating draught stripping. Window to be eased.	Completely refurbish and repair existing window, including incorporating draught stripping. Window to be eased.	Completely refurbish and repair existing window, including incorporating draught stripping. Window to be eased.	Completely refurbish and repair existing window, including incorporating draught stripping. Window to be eased.	Completely refurbish and repair existing window, including incorporating draught stripping. Window to be eased.	Completely refurbish and repair existing window, including incorporating draught stripping. Window to be eased.	Completely refurbish and repair existing window, including incorporating draught stripping. Window to be eased.	Completely refurbish and repair existing window, including incorporating draught stripping. Window to be eased.	Completely refurbish and repair existing window, including incorporating draught stripping. Window to be eased.	Completely refurbish and repair existing window, including incorporating draught stripping. Window to be eased.	Completely refurbish and repair existing window, including incorporating draught stripping. Window to be eased.	Completely refurbish and repair existing window, including incorporating draught stripping. Window to be eased.	Completely refurbish and repair existing window, including incorporating draught stripping. Window to be eased.	
Ironmongery	Existing ironmongery to be replaced with new to match existing in style.	Existing ironmongery to be replaced with new to match existing in style.	Existing ironmongery to be replaced with new to match existing in style. Additional latches to be installed.	New ironmongery to to match existing in style.	Existing ironmongery to be replaced with new to match existing in style. Additional latches to be installed.	Existing ironmongery to be replaced with new to match existing in style. Additional latches to be installed.	Existing ironmongery to be replaced with new to match existing in style. Additional latches to be installed.	Existing ironmongery to be replaced with new to match existing in style. Additional latches to be installed.	Existing ironmongery to be replaced with new to match existing in style. Additional latches to be installed.	Existing ironmongery to be replaced with new to match existing in style. Additional latches to be installed.	Existing ironmongery to be replaced with new to match existing in style. Additional latches to be installed.	Existing ironmongery to be replaced with new to match existing in style. Additional latches to be installed.	Existing ironmongery to be replaced with new to match existing in style. Additional latches to be installed.	Existing ironmongery to be replaced with new to match existing in style. Additional latches to be installed.	Existing ironmongery to be replaced with new to match existing in style. Additional latches to be installed.	Existing ironmongery to be replaced with new to match existing in style. Additional latches to be installed.	Existing ironmongery to be replaced with new to match existing in style. Additional latches to be installed.	Existing ironmongery to be replaced with new to match existing in style. Additional latches to be installed.	Existing ironmongery to be replaced with new to match existing in style. Additional latches to be installed.	

0 10 50 100mm

DIMENSION AT ORIGINAL SHEET SIZE

Contractors must check all dimensions on site. Only figured dimensions are to be worked from. Discrepancies must be reported to the Architect before proceeding. © This drawing is Copyright

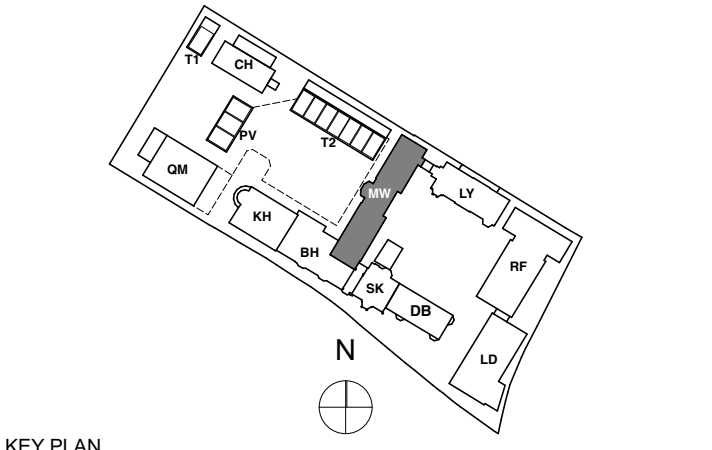

KEY PLAN

NOTE:

ALL DIMENSIONS ARE GUIDELINES ONLY - ALL DIMENSIONS TO BE CHECKED ON SITE PRIOR TO MANUFACTURING

TO BE READ IN CONJUNCTION WITH HUTTON + ROSTRON WINDOW CONDITION SURVEYS WHERE APPLICABLE.

ALL ADDITIONAL IRONMONGERY TO BE AGREED WITH THE ARCHITECT PRIOR TO INSTALLATION

All new and replacement window and door shop drawings are to be reviewed and approved by the architect prior to manufacture.

Glazing

Any 'new' glazing panels below 800mm in windows or 1200mm in glazed doors or screens within 300mm of doors, will need to be able to break safely on impact.

Door panels

Refer to 9000-08GN-DE005 for panel setting out of door panels, handle heights, etc.

Key:

References in red apply to the surrounding masonry conditions of doors and windows:

H1 - Head Detail reference

J2 - Jamb detail reference

TS/SD1 - Sill Detail Reference

Ex - Existing condition

Details for individual door and window frames, glazing bars, mouldings, stiles, etc., where not shown in the details above, are annotated in blue:

HD1 - Door / window component detail reference

Refer to: drawings 9000-DRG-00GN-DE047 to 9000-DRG-00GN-DE048 for details outlined above.

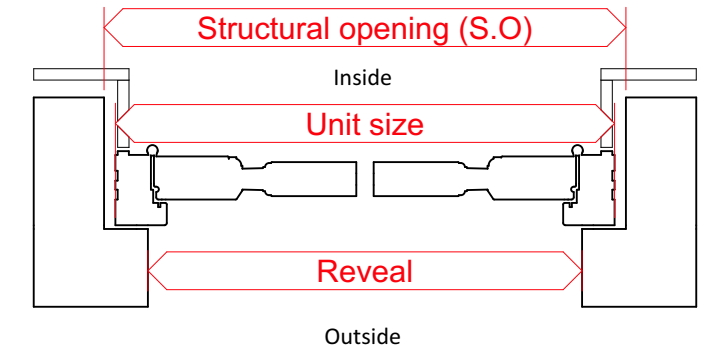

## FOR CONSTRUCTION

REVISION	DRN	CHKD	DATE
C1	MRR	TW	17/02/2017
C2	MRR	TW	10/03/2017
C3	KJC	TW	03/04/2017
C4	MRR	ST	23/04/2017
C5	MRR	ST	05/05/2017
C6	MRR	ST	20/06/2017
C7	MRR	ST	22/06/2017

A&Q

PARTNERSHIP

CLIENT

MOUNT ANVIL LTD

PROJECT

KIDDERPORE AVENUE

DRAWING

Maynard Wing

External Windows And Doors Schedule Sheet 1 of 5

SCALE

NTS @ A1

DATE

22 June 2017

DRAWING No.

15 230

9000-SCH-MW-001

DRAWN BY

MRR

REV

C7

A & Q PARTNERSHIP ( L O N D O N ) L T D

THE LUX BUILDING, 2-4 HOXTON SQUARE, LONDON N1 6 NU

Tel: 020 7613 2244 Fax: 020 7613 2642 Email: london@aqp.co.uk

ARCHITECTURE DESIGN MASTERPLANNING INTERIORS