

VIEW A

1

2

A

3

VIEW B

B

A

B

C

D

VIEW A

1

2

A

4

VIEW B

B

A

B

C

D

+0 Existing lower ground

EXISTING BASEMENT FLOOR PLAN

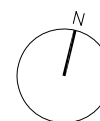

0 1 2 3 4 5m

REFERENCE:	
39HA	
DRAWING NO:	
EX_010	
DRAWING TITLE:	
EXISTING BASEMENT FLOOR PLAN	
PROJECT:	
39 HOLLYCROFT AVENUE, LONDON NW3 7QJ	
<p>General Notes:</p> <ul style="list-style-type: none">- Not for Construction.- Drawings are indicative and for information only.- All dimensions to be checked on site prior to construction or fabrication. Do not scale from this drawing. Any discrepancies should be reported to the architect.- Where structural elements are shown this is for illustrative purposes only. All structural design to be carried out by suitable qualified structural engineer.- All work must comply with relevant British Standard and Building Regulations requirements.- All drawings are to be read in conjunction with specifications and drawings of all other consultants. <p>This Drawing is Copyright</p>	
KEY:	
<div>EXISTING STRUCTURE</div>	
REVISION: DATE:	
0 05.07.2017	
STATUS: SCALE:	
EXISTING 1:100 / A3 PRINT	
DATE: DRAWER:	
05.07.2017 MA	
TEL: E-MAIL:	
07481224702 info.akarchitects@gmail.com	
WEB:	
www.akitakomararchitects.com	
CLIENT:	
STEVE & SARAH OZIN	

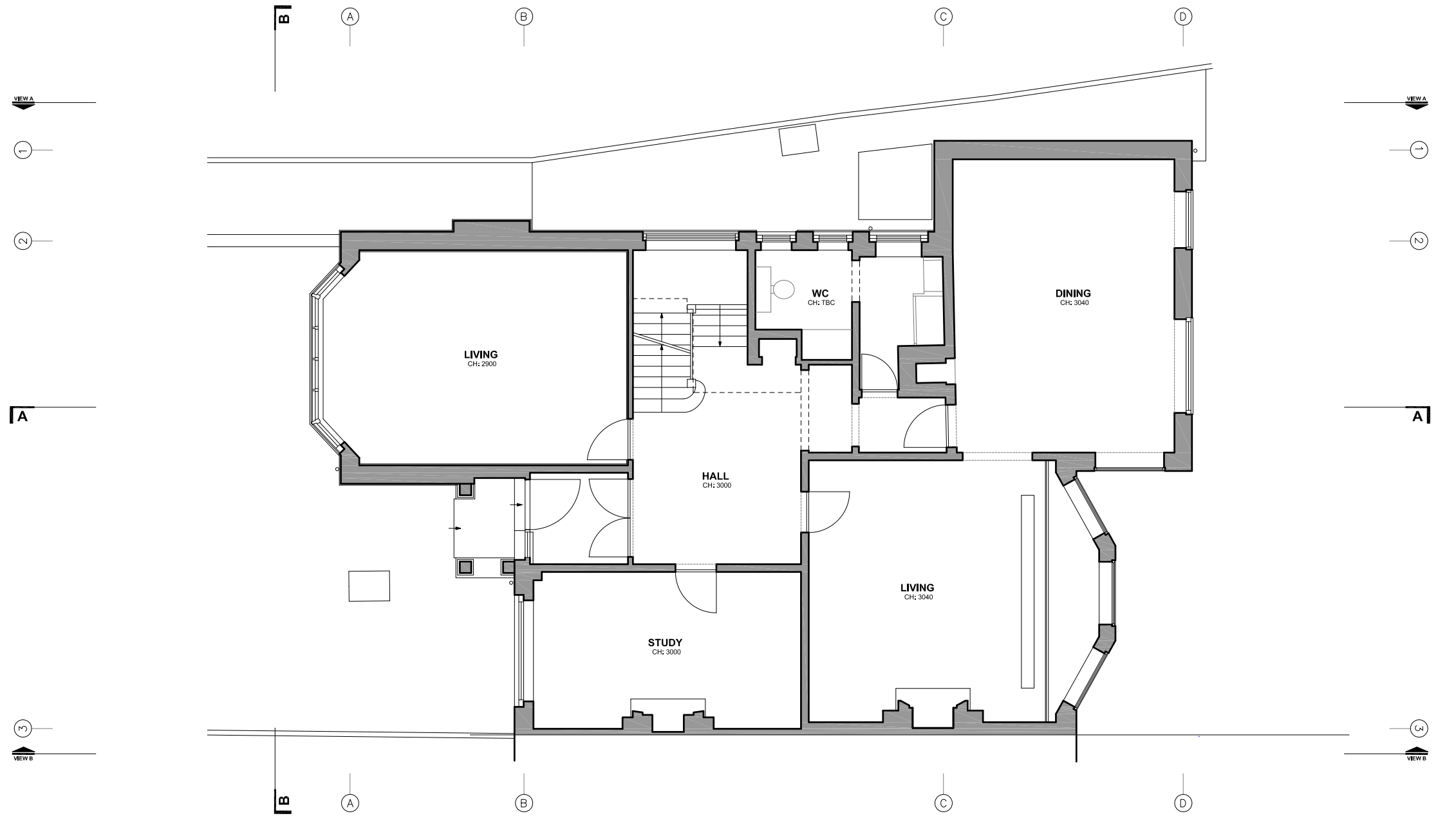

REFERENCE:	
39HA	
DRAWING NO:	
EX_011	
DRAWING TITLE:	
EXISTING GROUND FLOOR PLAN	
PROJECT:	
39 HOLLYCROFT AVENUE, LONDON NW3 7QJ	
<p>General Notes:</p> <ul style="list-style-type: none">- Not for Construction.- Drawings are indicative and for information only.- All dimensions to be checked on site prior to construction or fabrication. Do not scale from this drawing. Any discrepancies should be reported to the architect.- Where structural elements are shown this is for illustrative purposes only. All structural design to be carried out by suitable qualified structural engineer.- All work must comply with relevant British Standard and Building Regulations requirements.- All drawings are to be read in conjunction with specifications and drawings of all other consultants. <p>This Drawing is Copyright</p>	
KEY:	
<div><div></div>EXISTING STRUCTURE</div>	
REVISION: DATE:	
0 05.07.2017	
STATUS: SCALE:	
EXISTING 1:100 / A3 PRINT	
DATE: DRAWER:	
05.07.2017 MA	
<div><div></div><div>AKITAKOMARARCHITECTS</div></div>	
TEL: E-MAIL:	
07481224702 info.akarchitects@gmail.com	
WEB:	
www.akitakomararchitects.com	
CLIENT:	
STEVE & SARAH OZIN	

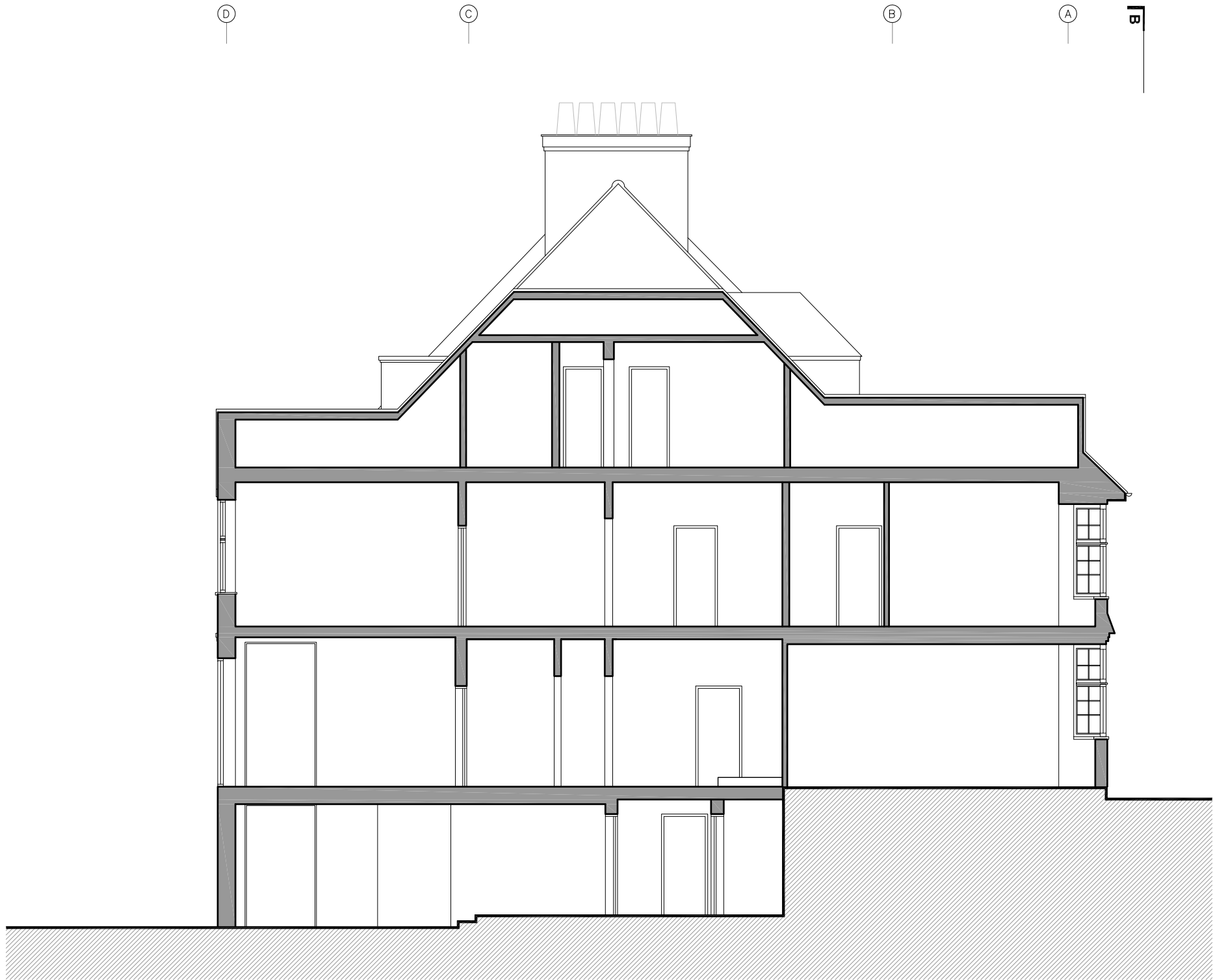

EXISTING A-A SECTION PLAN



REFERENCE:	
39HA	
DRAWING NO:	
EX_015	
DRAWING TITLE:	
EXISTING A-A SECTION PLAN	
PROJECT:	
39 HOLLYCROFT AVENUE, LONDON NW3 7QJ	
<div>General Notes:</div> <div><div>- Not for Construction.</div><div>- Drawings are indicative and for information only.</div><div>- All dimensions to be checked on site prior to construction or fabrication. Do not scale from this drawing. Any discrepancies should be reported to the architect.</div><div>- Where structural elements are shown this is for illustrative purposes only. All structural design to be carried out by suitable qualified structural engineer.</div><div>- All work must comply with relevant British Standard and Building Regulations requirements.</div><div>- All drawings are to be read in conjunction with specifications and drawings of all other consultants.</div></div> <div>This Drawing Is Copyright</div>	
KEY:	
<div><div></div>EXISTING STRUCTURE</div>	
REVISION:	
DATE:	
005.07.2017	
STATUS:	
SCALE:	
EXISTING1:100 / A3 PRINT	
DATE:	
DRAWER:	
05.07.2017MA	
<div><div></div></div>	
AKITAKOMARARCHITECTS	
TEL:	
E-MAIL:	
07481224702info.akarchitects@gmail.com	
WEB:	
www.akitakomararchitects.com	
CLIENT:	
STEVE & SARAH OZIN	

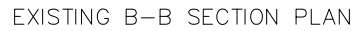

EXISTING B-B SECTION PLAN

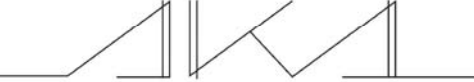
REFERENCE:	
39HA	
DRAWING NO:	
EX_016	
DRAWING TITLE:	
EXISTING B-B SECTION PLAN	
PROJECT:	
39 HOLLYCROFT AVENUE, LONDON NW3 7QJ	
General Notes: - Not for Construction. - Drawings are indicative and for information only. - All dimensions to be checked on site prior to construction or fabrication. Do not scale from this drawing. Any discrepancies should be reported to the architect. - Where structural elements are shown this is for illustrative purposes only. All structural design to be carried out by suitable qualified structural engineer. - All work must comply with relevant British Standard and Building Regulations requirements. - All drawings are to be read in conjunction with specifications and drawings of all other consultants.	
This Drawing Is Copyright	
KEY:	
<div><div></div>EXISTING STRUCTURE</div>	
REVISION:DATE:	
0	05.07. 2017
STATUS:SCALE:	
EXISTING	1:100 / A3 PRINT
DATE:	DRAWER:
05.07.2017	MA
	
AKITAKOMARCHITECTS	
TEL:	E-MAIL:
07481224702	info.akarchitects@gmail.com
WEB:	
www.akitakomararchitects.com	
CLIENT:	
STEVE & SARAH OZIN	



EXISTING SIDE ELEVATION PLAN – VIEW A

[illegible]

EXISTING SIDE ELEVATION PLAN – VIEW B



REFERENCE:	
<div>39HA</div>	
DRAWING NO:	
<div>EX_018</div>	
DRAWING TITLE:	
<div>EXISTING SIDE ELEVATION PLAN</div>	
PROJECT:	
<div>39 HOLLYCROFT AVENUE, LONDON NW3 7QJ</div>	
<div>General Notes: - Not for Construction. - Drawings are indicative and for information only. - All dimensions to be checked on site prior to construction or fabrication. Do not scale from this drawing. Any discrepancies should be reported to the architect. - Where structural elements are shown this is for illustrative purposes only. All structural design to be carried out by suitable qualified structural engineer. - All work must comply with relevant British Standard and Building Regulations requirements. - All drawings are to be read in conjunction with specifications and drawings of all other consultants.</div> <div>This Drawing Is Copyright</div>	
KEY:	
REVISION:	
DATE:	
0	05.07.2017
STATUS:	
SCALE:	
EXISTING	1:100 / A3 PRINT
DATE:	DRAWER:
05.07.2017	MA
<div> AKITAKOMARARCHITECTS</div>	
TEL:	E-MAIL:
07481224702	info.akarchitects@gmail.com
WEB:	
www.akitakomararchitects.com	
CLIENT:	
STEVE & SARAH OZIN	



REFERENCE:	
39HA	
DRAWING NO:	
EX_019	
DRAWING TITLE:	
EXISTING FRONT & REAR ELEVATION PLAN	
PROJECT:	
39 HOLLYCROFT AVENUE, LONDON NW3 7QJ	
<p>General Notes:</p> <ul style="list-style-type: none">- Not for Construction.- Drawings are indicative and for information only.- All dimensions to be checked on site prior to construction or fabrication. Do not scale from this drawing. Any discrepancies should be reported to the architect.- Where structural elements are shown this is for illustrative purposes only. All structural design to be carried out by suitable qualified structural engineer.- All work must comply with relevant British Standard and Building Regulations requirements.- All drawings are to be read in conjunction with specifications and drawings of all other consultants. <p>This Drawing Is Copyright</p>	
KEY:	
<div></div>	
REVISION:	DATE:
0	05.07. 2017
<div></div>	
STATUS:	SCALE:
EXISTING	1:100 / A3 PRINT
DATE:	DRAWER:
05.07.2017	MA
<div></div>	
AKITAKOMARARCHITECTS	
TEL:	E-MAIL:
07481224702	info.akarchitects@gmail.com
WEB:	
www.akitakomararchitects.com	
CLIENT:	
STEVE & SARAH OZIN	