

+0 Existing lower ground

PROPOSED BASEMENT FLOOR PLAN

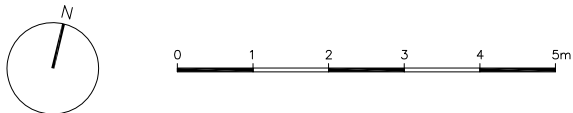

REFERENCE:
39HA
DRAWING NO:
PR_020A
DRAWING TITLE:
PROPOSED BASEMENT FLOOR PLAN
PROJECT:
39 HOLLYCROFT AVENUE, LONOND NW3 7QJ

- General Notes:
- Not for Construction.
 - Drawings are indicative and for information only.
 - All dimensions to be checked on site prior to construction or fabrication. Do not scale from this drawing. Any discrepancies should be reported to the architect.
 - Where structural elements are shown this is for illustrative purposes only. All structural design to be carried out by suitable qualified structural engineer.
 - All work must comply with relevant British Standard and Building Regulations requirements.
 - All drawings are to be read in conjunction with specifications and drawings of all other consultants.
- This Drawing Is Copyright

KEY:
<div><div></div>EXISTING STRUCTURE</div>
<div><div></div>DEMOLITION</div>
<div><div></div>PROPOSED STRUCTURE</div>

REVISION:	DATE:
0	23.06.2017
A	05.07.2017

STATUS:	SCALE:
DESIGN	1:100 / A3 PRINT
DATE:	DRAWER:
05.07.2017	MA

TEL:

07481224702

E-MAIL:

info.akarchitects@gmail.com

WEB:

www.akitakomararchitects.com

CLIENT:

STEVE & SARAH OZIN

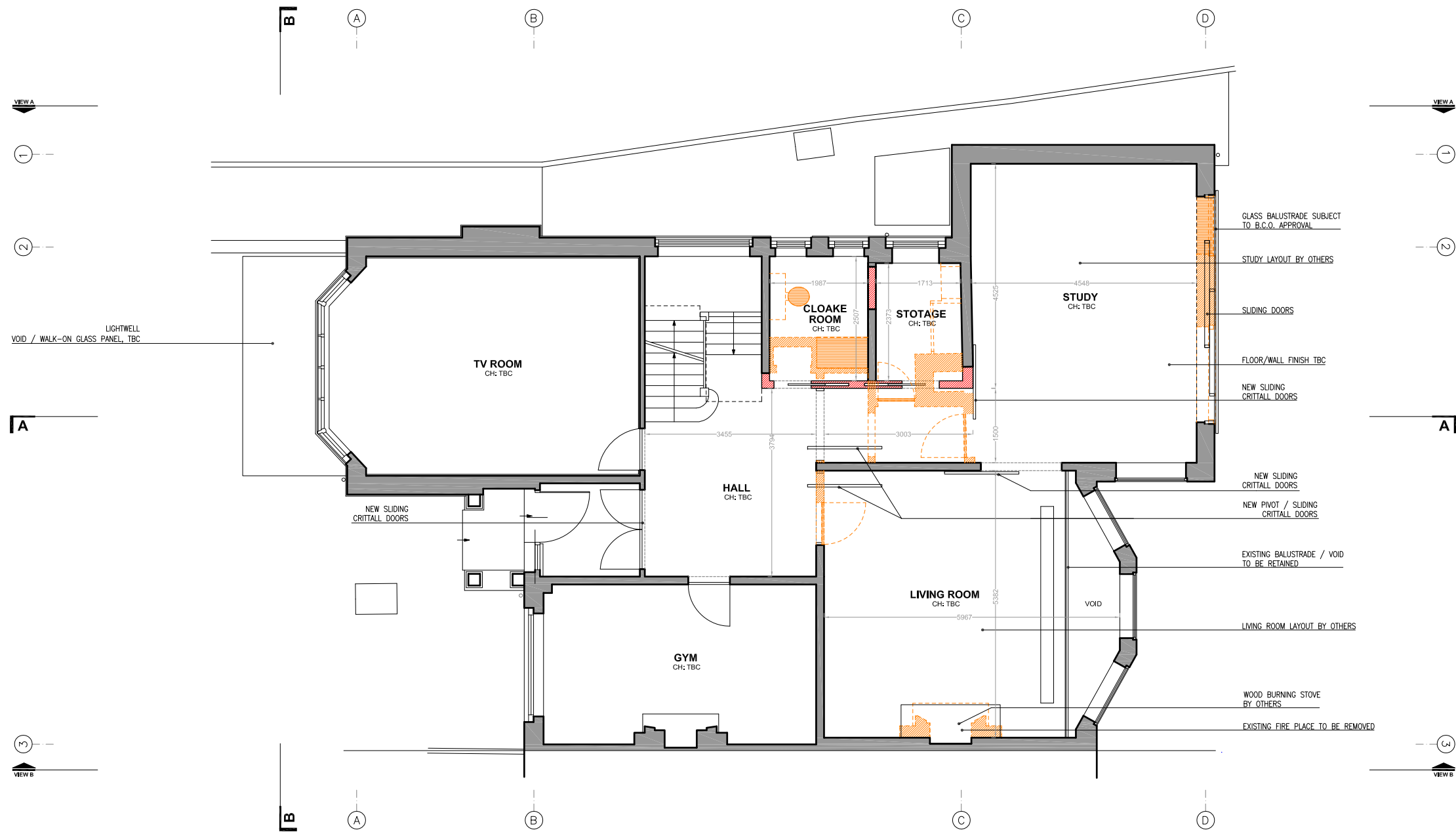

VIEW A

1

2

A

3

VIEW B

VIEW A

1

2

A

3

VIEW B

REFERENCE:	
39HA	
DRAWING NO:	
PR_021	
DRAWING TITLE:	
PROPOSED GROUND FLOOR PLAN	
PROJECT:	
39 HOLLYCROFT AVENUE, LONDON NW3 7QJ	
General Notes: <ul style="list-style-type: none">- Not for Construction.- Drawings are indicative and for information only.- All dimensions to be checked on site prior to construction or fabrication. Do not scale from this drawing. Any discrepancies should be reported to the architect.- Where structural elements are shown this is for illustrative purposes only. All structural design to be carried out by suitable qualified structural engineer.- All work must comply with relevant British Standard and Building Regulations requirements.- All drawings are to be read in conjunction with specifications and drawings of all other consultants. This Drawing is Copyright	
KEY:	
<div><div></div>EXISTING STRUCTURE</div> <div><div></div>DEMOLITION</div> <div><div></div>PROPOSED STRUCTURE</div>	
REVISION: DATE:	
0 05.07.2017	
STATUS: SCALE:	
DESIGN 1:100 / A3 PRINT	
DATE: DRAWER:	
05.07.2017 MA	
<div><div></div></div>	
AKITAKOMARARCHITECTS	
TEL: E-MAIL:	
07481224702 info.akarchitects@gmail.com	
WEB:	
www.akitakomararchitects.com	
CLIENT:	
STEVE & SARAH OZIN	



PROPOSED A-A SECTION PLAN



REFERENCE:	
39HA	
DRAWING NO:	
PR_025	
DRAWING TITLE:	
PROPOSED A-A SECTION PLAN	
PROJECT:	
39 HOLLYCROFT AVENUE, LONDON NW3 7QJ	
<div>General Notes:</div> <div><div>- Not for Construction.</div><div>- Drawings are indicative and for information only.</div><div>- All dimensions to be checked on site prior to construction or fabrication. Do not scale from this drawing. Any discrepancies should be reported to the architect.</div><div>- Where structural elements are shown this is for illustrative purposes only. All structural design to be carried out by suitable qualified structural engineer.</div><div>- All work must comply with relevant British Standard and Building Regulations requirements.</div><div>- All drawings are to be read in conjunction with specifications and drawings of all other consultants.</div></div> <div>This Drawing Is Copyright</div>	
KEY:	
<div><div><div></div>EXISTING STRUCTURE</div><div><div></div>PROPOSED STRUCTURE</div></div>	
REVISION: DATE:	
<div><div>0</div><div>05.07.2017</div></div>	
STATUS: SCALE:	
<div><div>DESIGN</div><div>1:100 / A3 PRINT</div></div>	
DATE: DRAWER:	
<div><div>05.07.2017</div><div>MA</div></div>	
<div><div></div><div>AKITAKOMARARCHITECTS</div></div>	
TEL: E-MAIL:	
<div><div>07481224702</div><div>info.akarchitects@gmail.com</div></div>	
WEB:	
<div><div>www.akitakomararchitects.com</div></div>	
CLIENT:	
<div><div>STEVE & SARAH OZIN</div></div>	

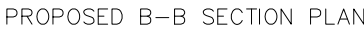

REFERENCE:	
39HA	
DRAWING NO:	
PR_026	
DRAWING TITLE:	
PROPOSED B-B SECTION PLAN	
PROJECT:	
39 HOLLYCROFT AVENUE, LONDON NW3 7QJ	
General Notes: - Not for Construction. - Drawings are indicative and for information only. - All dimensions to be checked on site prior to construction or fabrication. Do not scale from this drawing. Any discrepancies should be reported to the architect. - Where structural elements are shown this is for illustrative purposes only. All structural design to be carried out by suitable qualified structural engineer. - All work must comply with relevant British Standard and Building Regulations requirements. - All drawings are to be read in conjunction with specifications and drawings of all other consultants. This Drawing Is Copyright	
KEY:	
<div><div><div></div><div>EXISTING STRUCTURE</div></div><div><div></div><div>PROPOSED STRUCTURE</div></div></div>	
REVISION:	
DATE:	
0	05.07.2017
STATUS:	
SCALE:	
DESIGN	1:100 / A3 PRINT
DATE:	DRAWER:
05.07.2017	MA
<div></div> <div>AKITAKOMARARCHITECTS</div>	
TEL:	
E-MAIL:	
07481224702	info.akarchitects@gmail.com
WEB:	
www.akitakomararchitects.com	
CLIENT:	
STEVE & SARAH OZIN	



REFERENCE:	
39HA	
DRAWING NO:	
PR_027	
DRAWING TITLE:	
PROPOSED SIDE ELEVATION PLAN	
PROJECT:	
39 HOLLYCROFT AVENUE, LONDON NW3 7QJ	
<p>General Notes:</p> <ul style="list-style-type: none">- Not for Construction.- Drawings are indicative and for information only.- All dimensions to be checked on site prior to construction or fabrication. Do not scale from this drawing. Any discrepancies should be reported to the architect.- Where structural elements are shown this is for illustrative purposes only. All structural design to be carried out by suitable qualified structural engineer.- All work must comply with relevant British Standard and Building Regulations requirements.- All drawings are to be read in conjunction with specifications and drawings of all other consultants. <p>This Drawing Is Copyright</p>	
KEY:	
REVISION: DATE:	
0	05.07.2017
STATUS: SCALE:	
DESIGN	1:100 / A3 PRINT
DATE:	DRAWER:
05.07.2017	MA
	
AKITAKOMAR ARCHITECTS	
TEL:	E-MAIL:
07481224702	info.akarchitects@gmail.com
WEB:	
www.akitakomararchitects.com	
CLIENT:	
STEVE & SARAH OZIN	

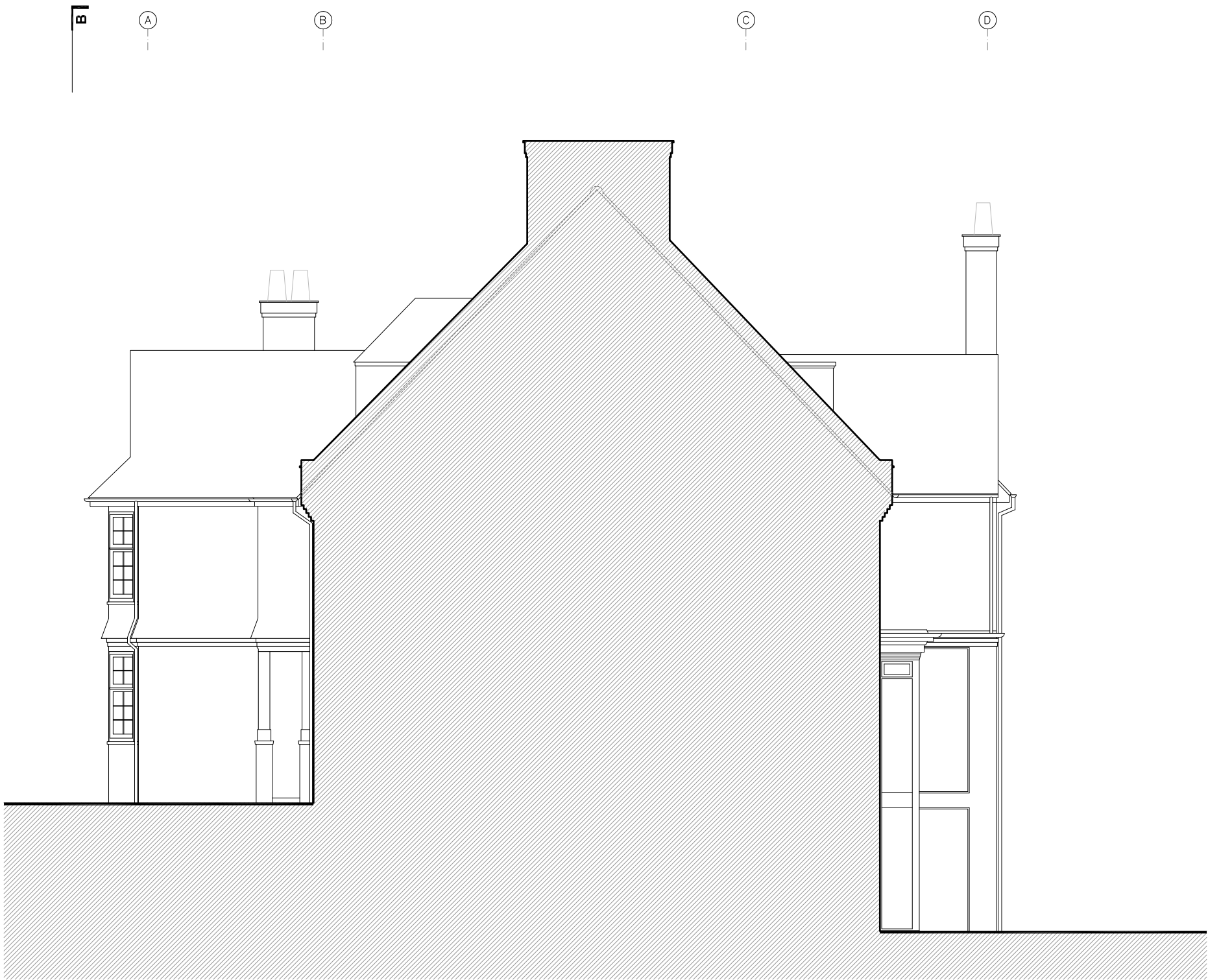

PROPOSED SIDE ELEVATION PLAN – VIEW B

REFERENCE:	
39HA	
DRAWING NO:	
PR_028	
DRAWING TITLE:	
PROPOSED SIDE ELEVATION PLAN	
PROJECT:	
39 HOLLYCROFT AVENUE, LONDON NW3 7QJ	
<div>General Notes:</div> <div><div>- Not for Construction.</div><div>- Drawings are indicative and for information only.</div><div>- All dimensions to be checked on site prior to construction or fabrication. Do not scale from this drawing. Any discrepancies should be reported to the architect.</div><div>- Where structural elements are shown this is for illustrative purposes only. All structural design to be carried out by suitable qualified structural engineer.</div><div>- All work must comply with relevant British Standard and Building Regulations requirements.</div><div>- All drawings are to be read in conjunction with specifications and drawings of all other consultants.</div></div> <div>This Drawing Is Copyright</div>	
KEY:	
REVISION: DATE:	
0 05.07.2017	
STATUS:	SCALE:
DESIGN	1:100 / A3 PRINT
DATE:	DRAWER:
05.07.2017	MA
<div><div></div><div>AKITAKOMARARCHITECTS</div></div>	
TEL:	E-MAIL:
07481224702	info.akarchitects@gmail.com
WEB: www.akitakomararchitects.com	
CLIENT: STEVE & SARAH OZIN	



PROPOSED FRONT & REAR ELEVATION PLANS



REFERENCE:	
39HA	
DRAWING NO:	
PR_029	
DRAWING TITLE:	
PROPOSED FRONT & REAR ELEVATION PLANS	
PROJECT:	
39 HOLLYCROFT AVENUE, LONDON NW3 7QJ	
General Notes: <ul style="list-style-type: none">- Not for Construction.- Drawings are indicative and for information only.- All dimensions to be checked on site prior to construction or fabrication. Do not scale from this drawing. Any discrepancies should be reported to the architect.- Where structural elements are shown this is for illustrative purposes only. All structural design to be carried out by suitable qualified structural engineer.- All work must comply with relevant British Standard and Building Regulations requirements.- All drawings are to be read in conjunction with specifications and drawings of all other consultants. This Drawing Is Copyright	
KEY:	
REVISION: DATE:	
0 05.07.2017	
STATUS: SCALE:	
DESIGN 1:100 / A3 PRINT	
DATE: DRAWER:	
05.07.2017 MA	
AKITAKOMARARCHITECTS	
TEL: E-MAIL:	
07481224702 info.akarchitects@gmail.com	
WEB:	
www.akitakomararchitects.com	
CLIENT:	
STEVE & SARAH OZIN	